

Tannee Buckingham
TB
DESIGNS

2025

CONTENTS

<i>Sherwood Modern</i>	•	5
<i>McCallister Modern</i>	•	10
<i>Wilsonville Transitional</i>	•	14
<i>Bergstrom Farmhouse</i>	•	19
<i>The Grand Atelier Hotel</i>	•	26



EAST KITCHEN WALL PERSPECTIVE, HAND RENDERING

OVERVIEW

Elyse & Brittney Douglas, professionals based in Sherwood, OR, remodeled their 2010s farmhouse. They love **cooking** together, **collecting art**, and relaxing at home. The home balances Elyse's **modern aesthetic** with Brittney's **cozy style**, prioritizing natural light, open spaces, and art displays.

Functional needs include a **guest-ready second bedroom**, a **chef-ready kitchen**, a primary bathroom with **separate vanities & ample storage**, and **space for entertaining**. The vision blends **warmth, elegance, and practicality** to create a refined yet inviting home suited to their lifestyle.

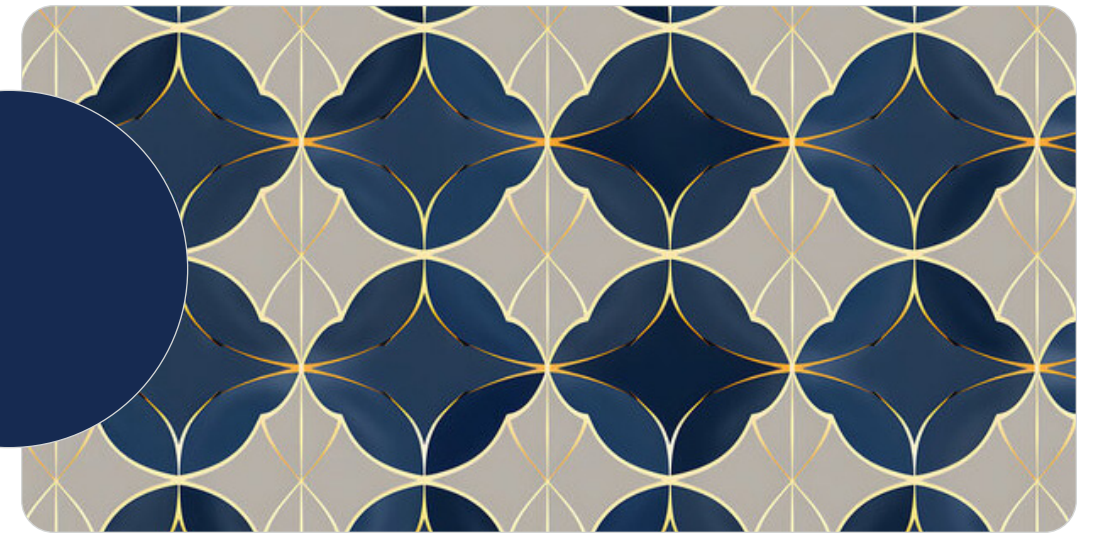
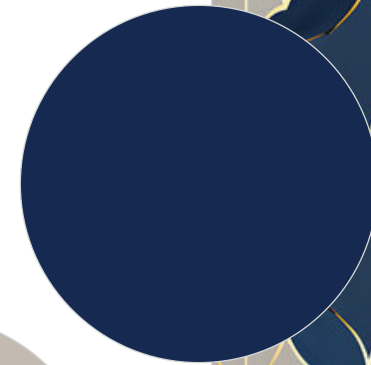

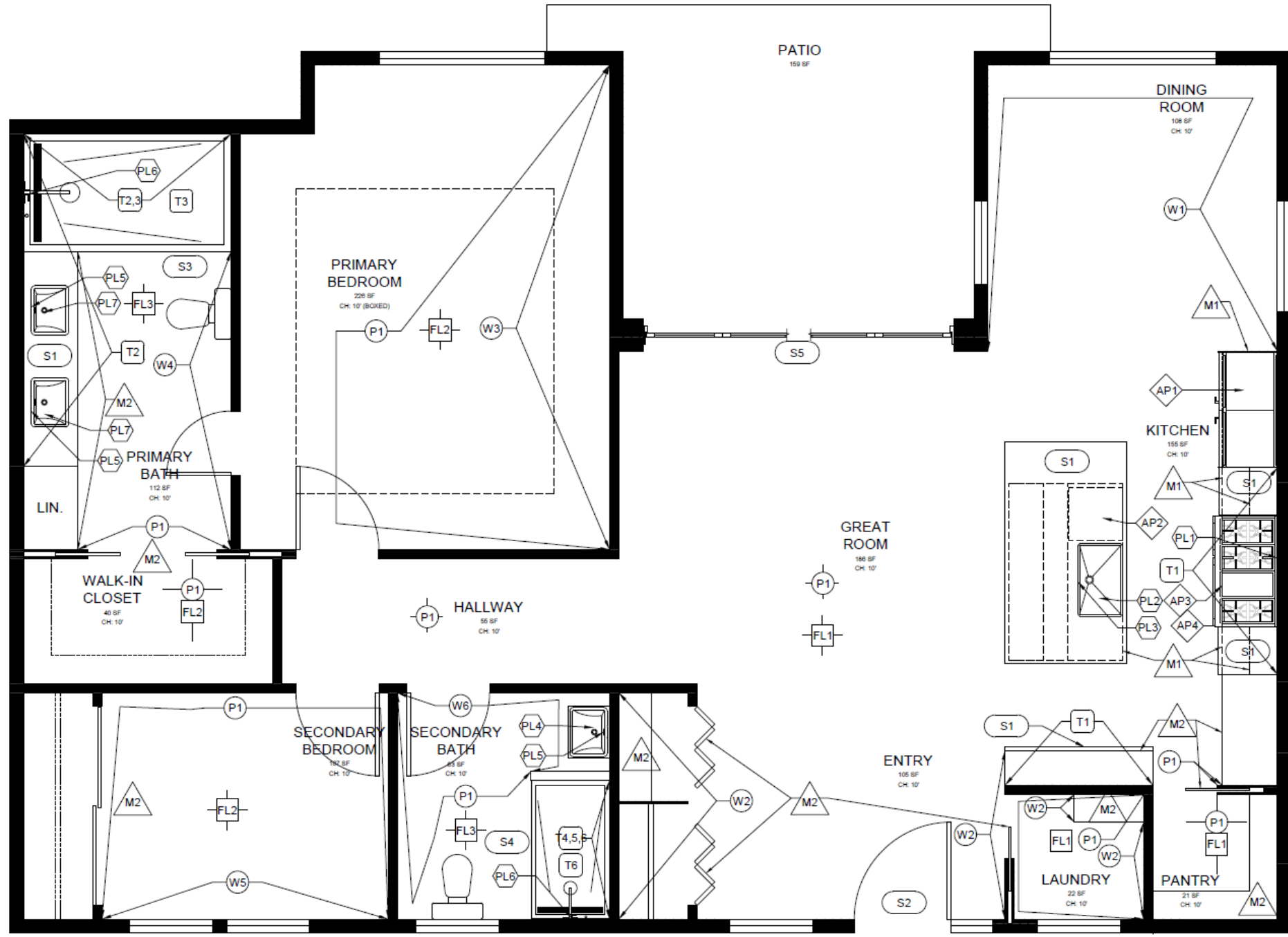

FINISH PLAN, AUTOCAD

FINISHES

EGGSHELL PAINT - WALL COLOR - TIP OF THE ICEBERG

EGGSHELL PAINT - TRIM + CEILING - LUNA MOON

FLOORING - HARDWOOD - SOHO EUROPEAN OAK

FLOORING - BROADLOOM - CHAMPAGNE TOAST

FLOORING - SILESTONE - ETHEREAL HAZE

HARD SURFACE - CABINET - PAINTED NAVY

HARD SURFACE - CABINET - BEECH SHADOW

HARD SURFACE - COUNTER - COLTON

ACCENTS - COPPER

ACCENTS - MATTE BLACK & IRON

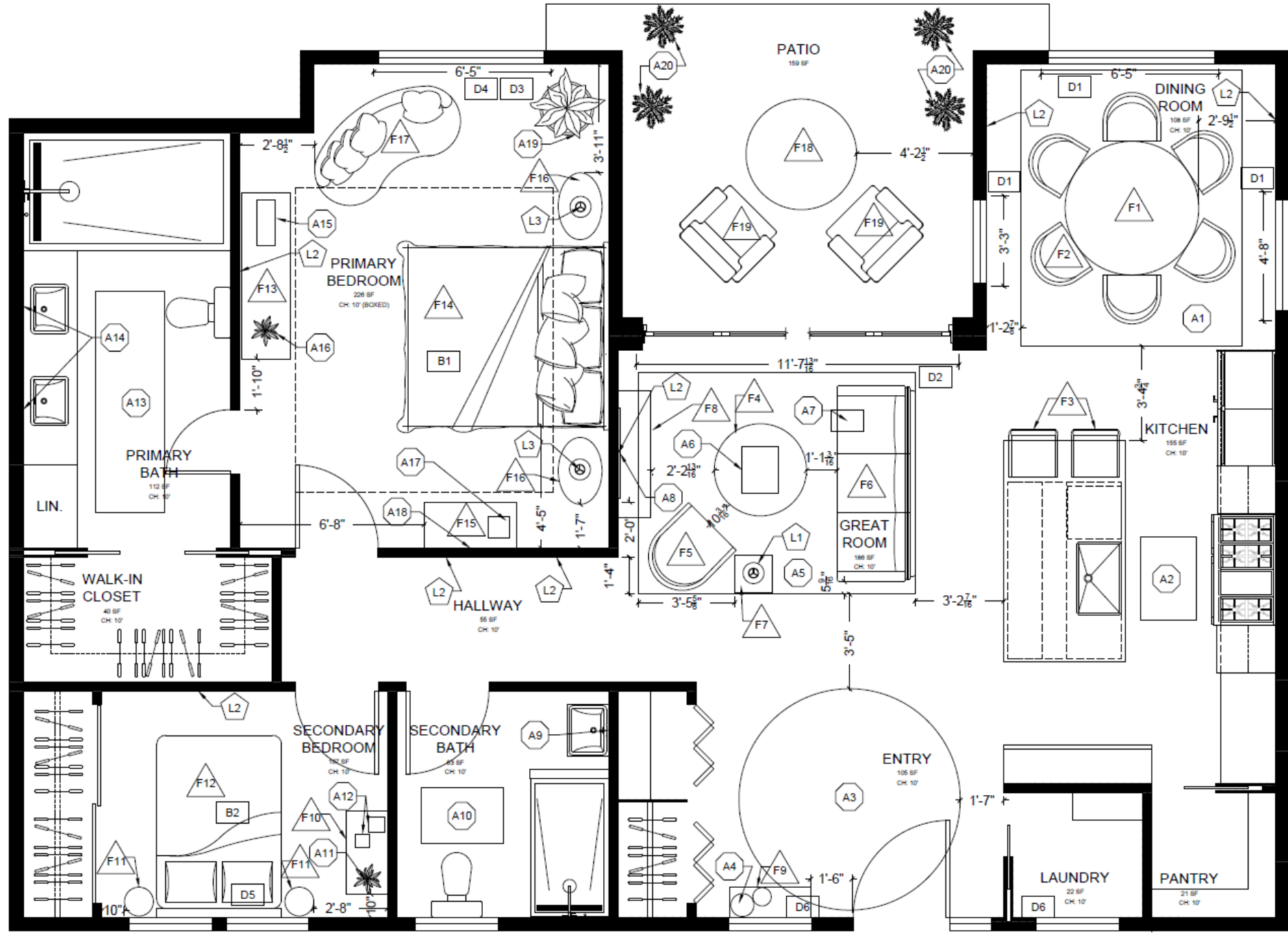

FURNISHING PLAN, AUTOCAD

LIVING ROOM



KITCHEN + DINING



PRIMARY BEDROOM



SECONDARY BEDROOM



PATIO





EAST KITCHEN WALL PERSPECTIVE, HAND RENDERING

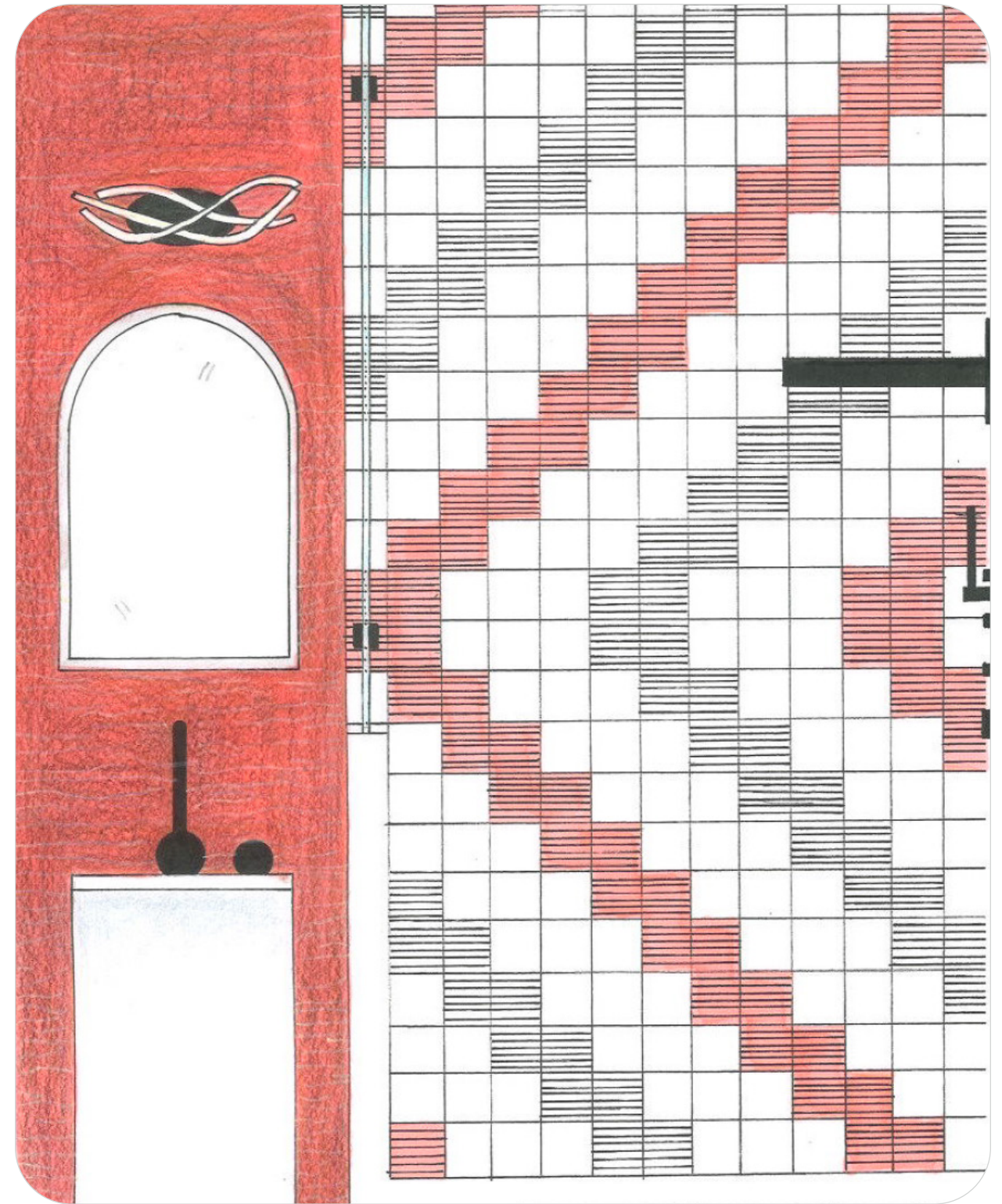

EAST SECONDARY BATH ELEVATION, HAND RENDERING



SOUTH FIREPLACE PERSPECTIVE, RENDERING, SKETCHUP & ENSCAPE

OVERVIEW

Dolores is a retired engineer who will build her **minimalist dream home** in the woods, embracing nature and simplicity. She enjoys photography, birdwatching, and woodworking. Her home features **high ceilings**, built-in storage, a cozy reading nook, and a workshop. She also enjoys having her **large family** to visit.

Functional needs include a solar-powered design. Mid-tier **modern kitchen** with **wine storage**, **breakfast seating**, and **an open layout to the living room**. From there, the focus should be on the view out the **floor to ceiling windows**, with **no digital entertainment**.

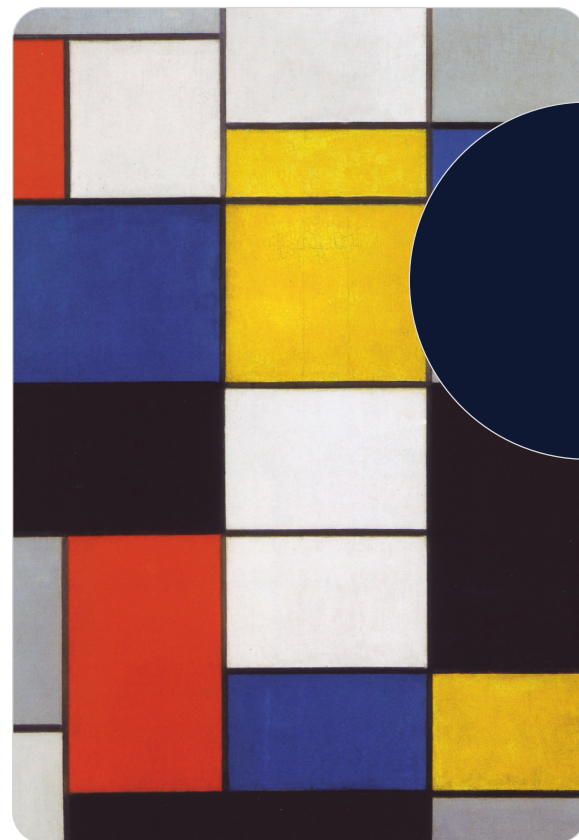



WEST LIVING PERSPECTIVE, RENDERING, SKETCHUP + ENSCAPE

TEXTILE INSPIRATIONS



LIVING RUG

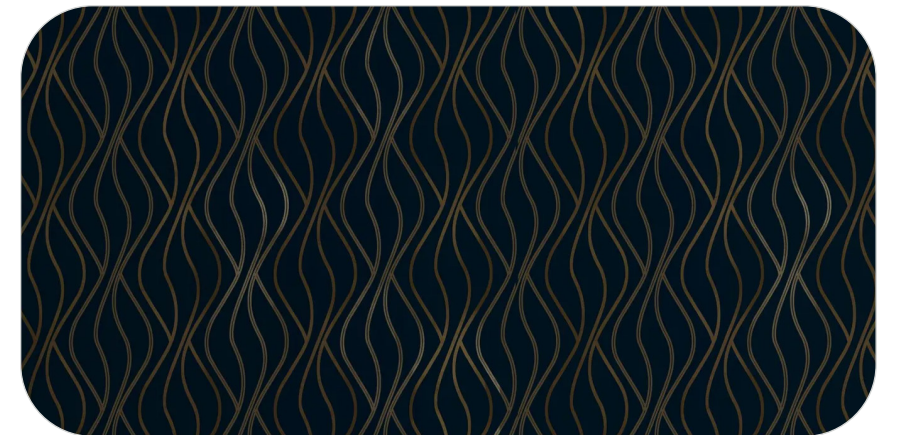

LIVING WALLPAPER



KITCHEN COUNTER TOP



EAST-NORTHEAST KITCHEN PERSPECTIVE, RENDERING, SKETCHUP + ENSCAPE



EAST-NORTHEAST INTERIOR PANTRY PERSPECTIVE, RENDERING, SKETCHUP + ENSCAPE



NORTHWEST KITCHEN PERSPECTIVE, RENDERING (NIGHT), SKETCHUP + ENSCAPE



FLOOR PLAN PERSPECTIVE, RENDERING, SKETCHUP + ENSCAPE



NORTH-NORTHEAST OPEN CONCEPT PERSPECTIVE, RENDERING, CHIEF ARCHITECT

OVERVIEW

Pat & Craig updated their home with a vibrant **transitional remodel**, embracing **rich hues** and **elegant contrasts**. They adore shades of **orange & red**, pairing them with **dark wood** finishes for warmth and depth. Blending function and style, the design created a **refined yet colorful** retreat suited to their lifelong passions.

Functional needs include a primary suite that **balances the feminine & masculine**. A **reading nook with built-in shelving** is a must.



INDESIGN, ALL IMAGES FOR INSPIRATION ONLY



FURNISHING PLAN, RENDERING, CHIEF ARCHITECT

TEXTILE INSPIRATIONS



LIVING + DINING RUG



ENTRY + NOOK WALLPAPER



PRIMARY DUVET



PRIMARY BED WALLPAPER



PRIMARY TILE



PRIMARY BATH WALLPAPER

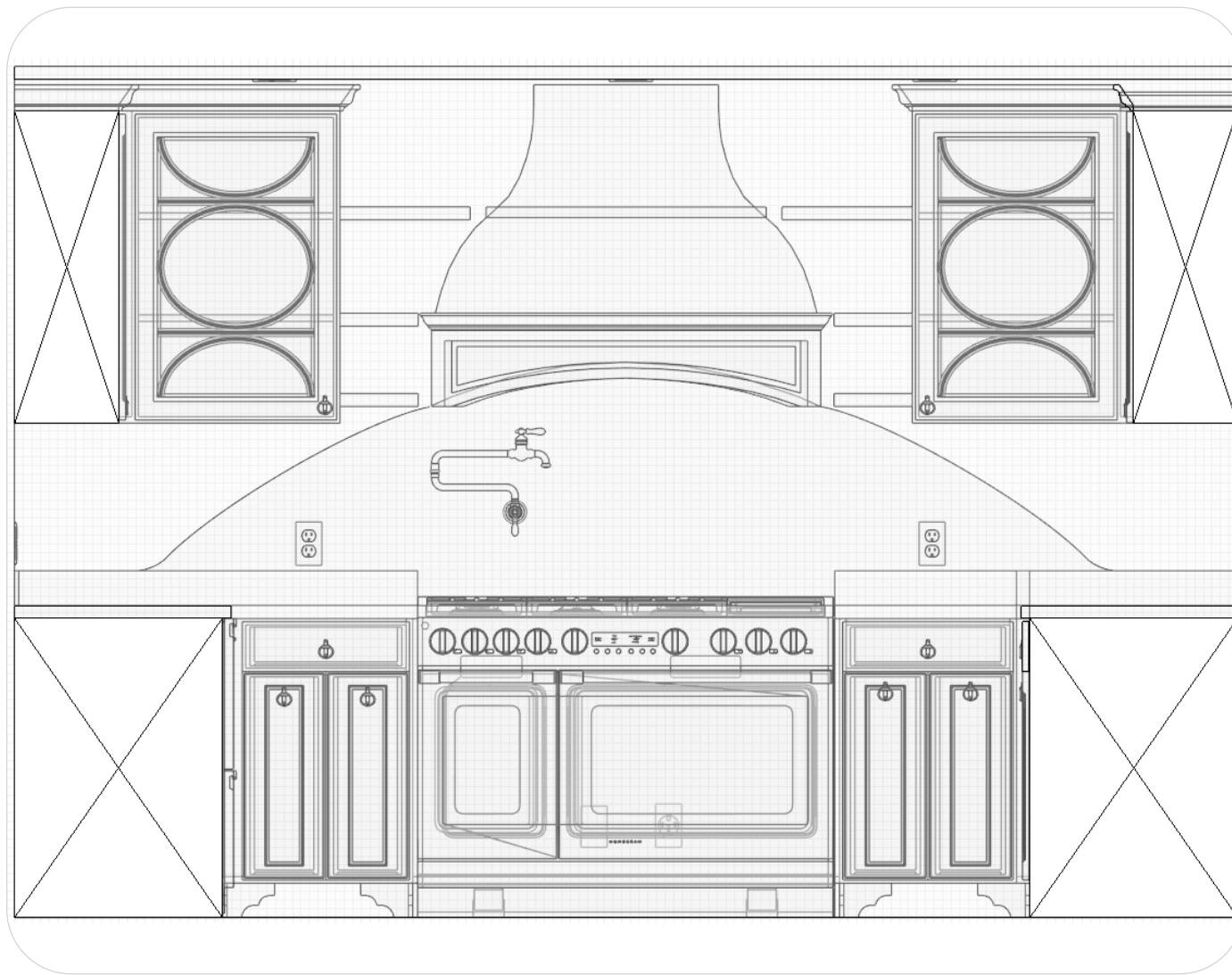

NORTH KITCHEN ELEVATION, CHIEF ARCHITECT

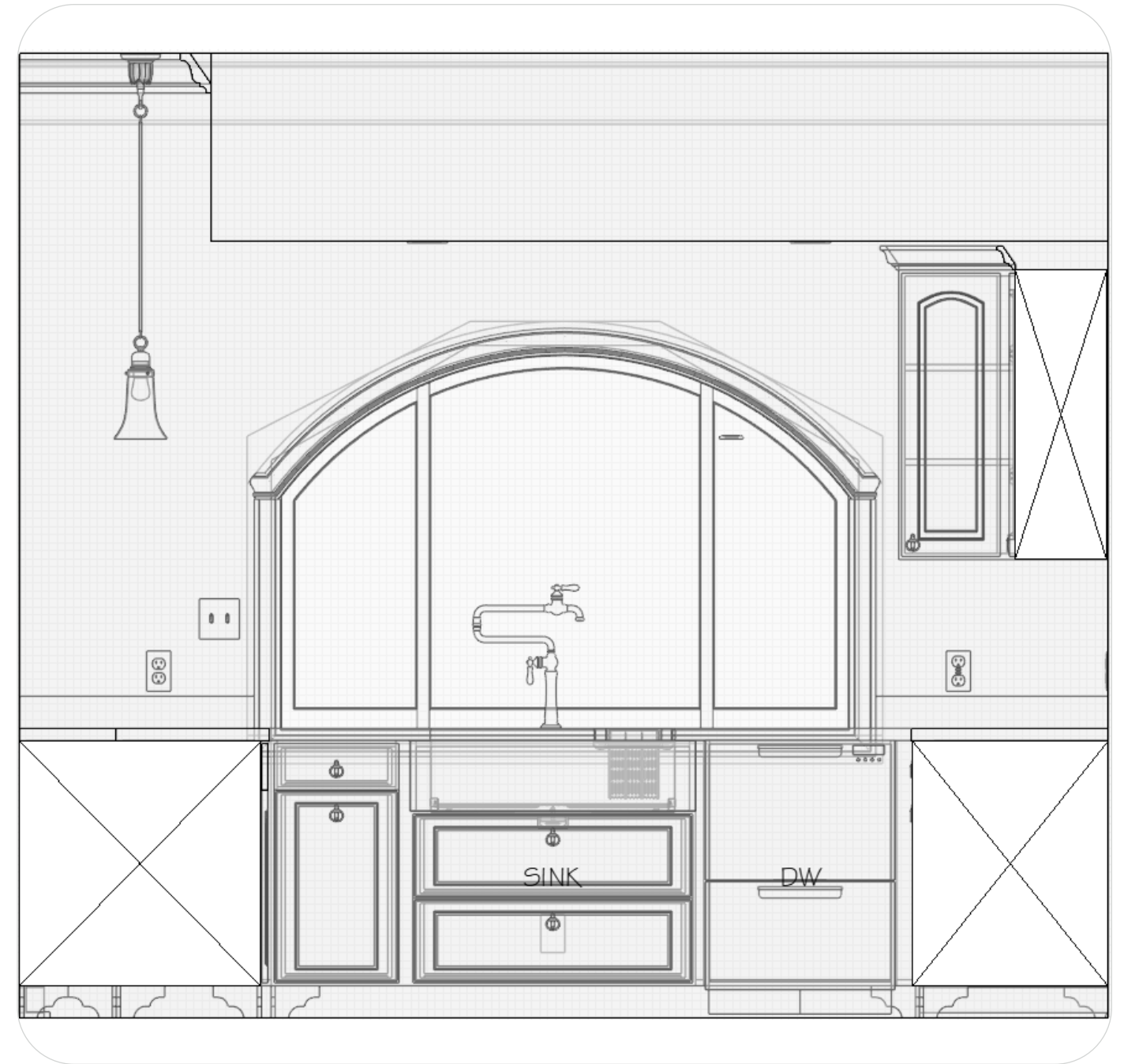

WEST KITCHEN ELEVATION, CHIEF ARCHITECT



EAST-NORTHEAST READING NOOK, RENDERING, CHIEF ARCHITECT



SOUTH PRIMARY BED, RENDERING, CHIEF ARCHITECT



NORTHEAST PRIMARY BATH, RENDERING, CHIEF ARCHITECT

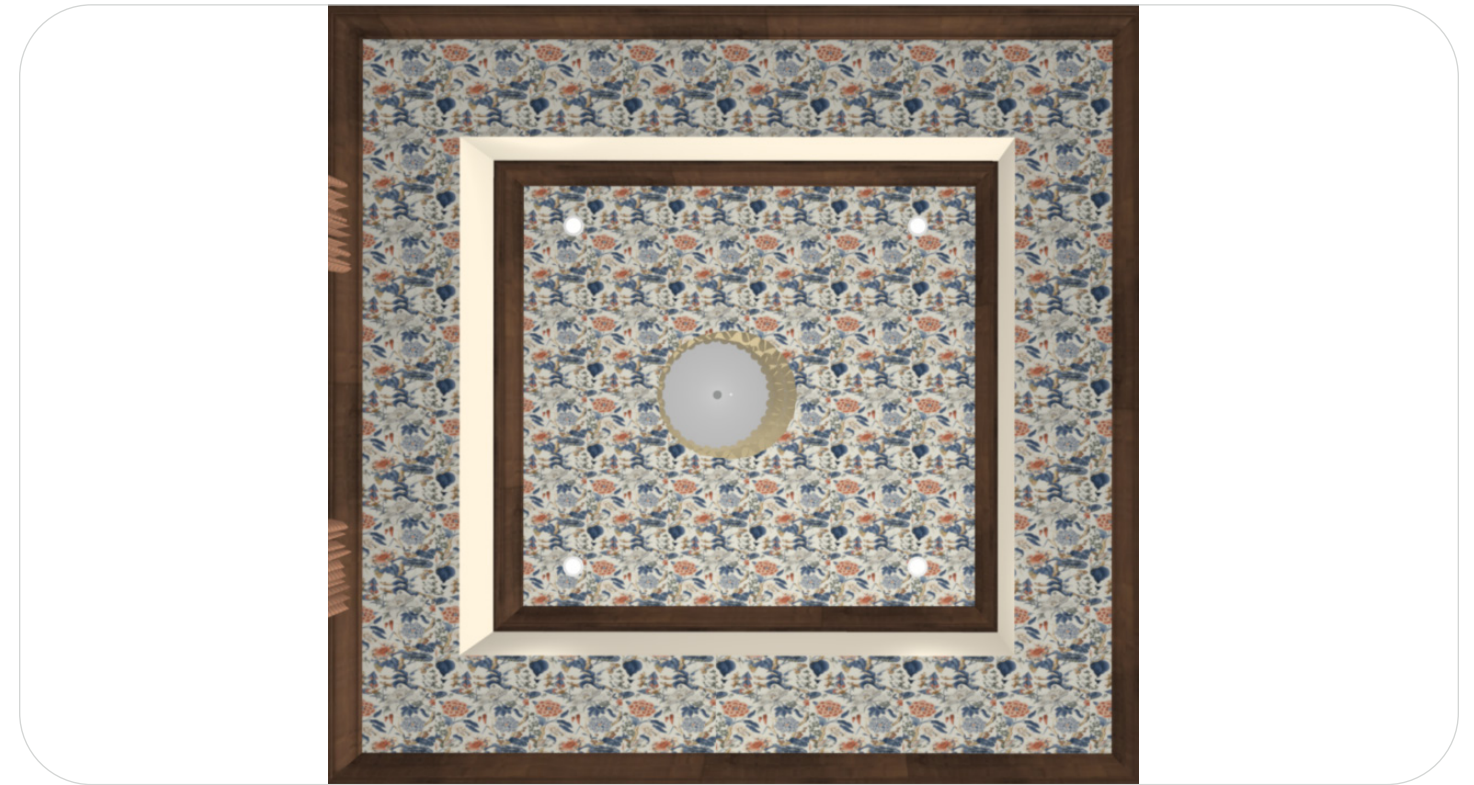

PRIMARY BED - RECESSED CEILING, RENDERING, CHIEF ARCHITECT



NORTH-NORTHWEST KITCHEN PERSPECTIVE, RENDERING, CHIEF ARCHITECT

OVERVIEW

Hollie & Kris renovated their N. California foothills home to enhance its **traditional, ranch-inspired** feel while making it perfect for **large gatherings**. The design embraces **warm tones with green & copper accents**, creating a welcoming space for family and friends. The remodel balances **elegance, practicality**, and their love for outdoor living & entertaining.

Key updates focus on a functional kitchen with **separate cooking & baking areas, ample pantry space**, and **seating for three**. Bathrooms prioritize guest-friendly storage and comfort.



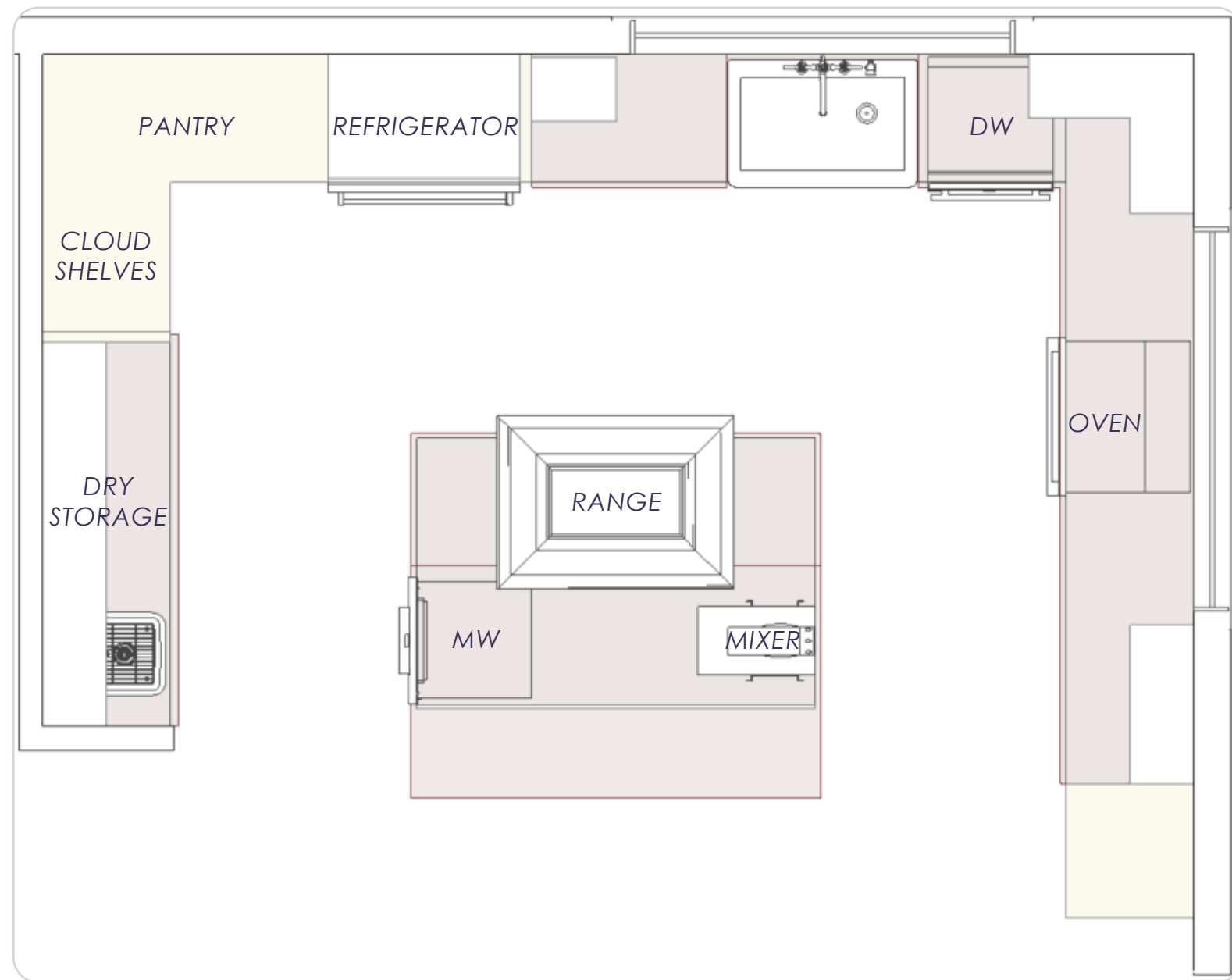

KITCHEN FLOOR PLAN, CHIEF ARCHITECT

FINISHES



FLOORING



BACK SPLASH



COUNTER TOP



CABINETS

FIXTURES



MAIN SINK



POT FILLER



MAIN FAUCET



PREP FAUCET

APPLIANCES



RANGE HOOD



MICROWAVE



RANGE



2ND OVEN

ACCESSORIES



COPPER ACCENTS



PRODUCE STORAGE



MIXER LIFT

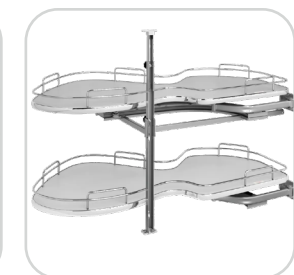

REV-A-SHELF - CLOUD

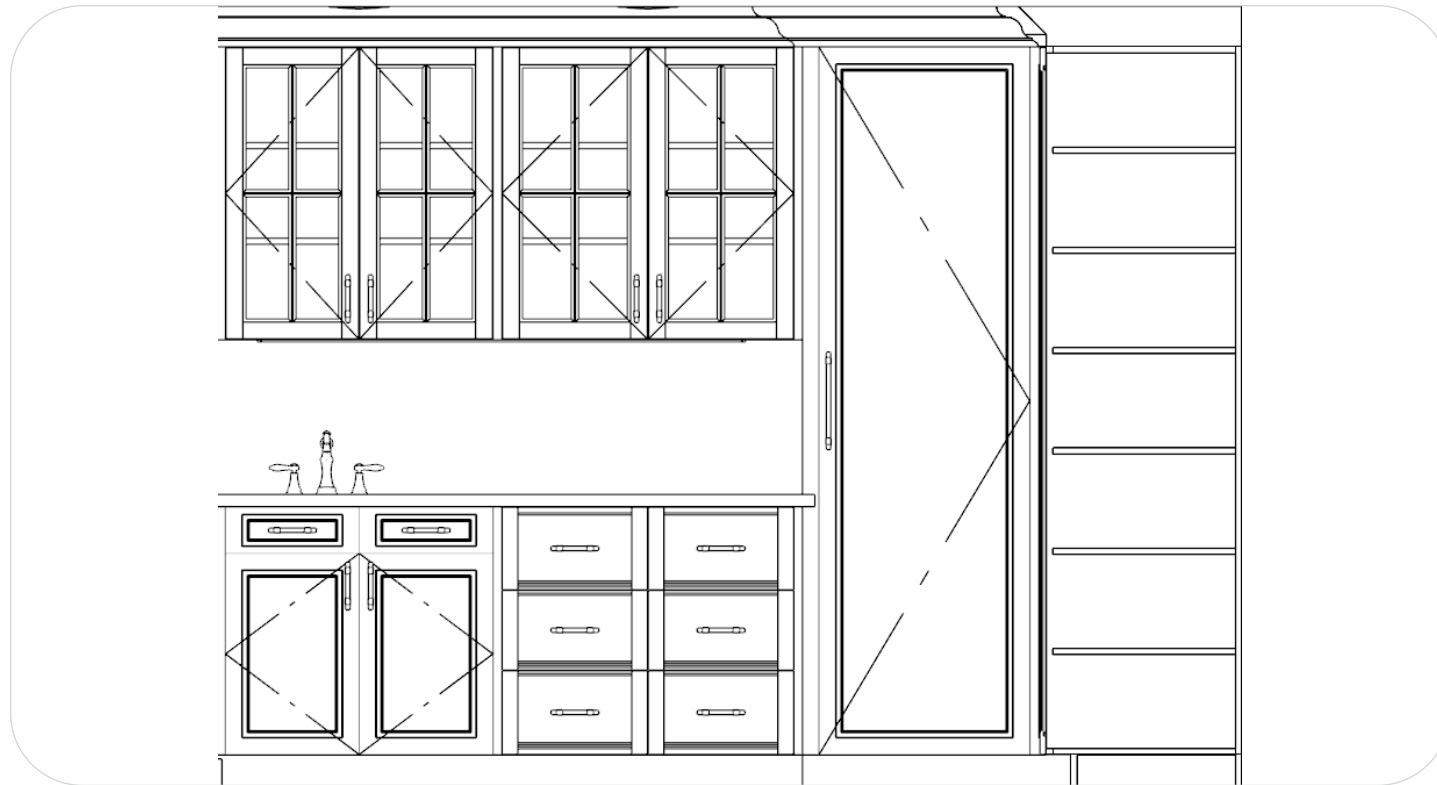

WEST KITCHEN ELEVATION, CHIEF ARCHITECT



WEST KITCHEN PERSPECTIVE, RENDERING, CHIEF ARCHITECT

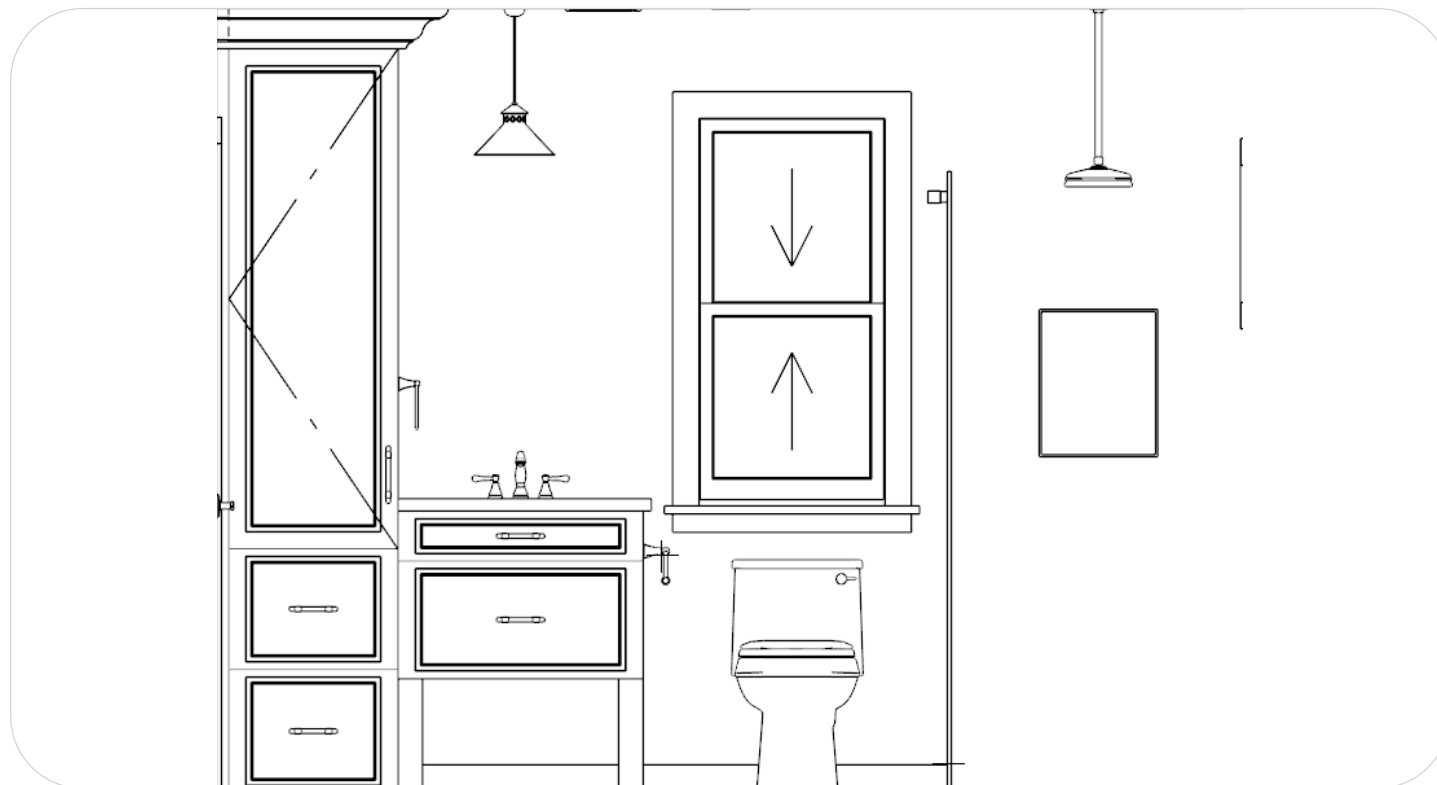

WEST BATHROOM ELEVATION, CHIEF ARCHITECT



WEST BATHROOM PERSPECTIVE, RENDERING, CHIEF ARCHITECT

FINISHES



FLOORING/SHOWER



WALLPAPER



COUNTER TOP



CABINERY

FIXTURES



SHOWER HEAD



SHOWER VALVE



VANITY FAUCET



SINK

APPLIANCES



SHOWER DOOR



HARDWARE



VANITY



VANITY LIGHT

ACCESSORIES



MIRROR



TOILET FLUSH



TOWEL RACK



EXHAUST FAN COVER

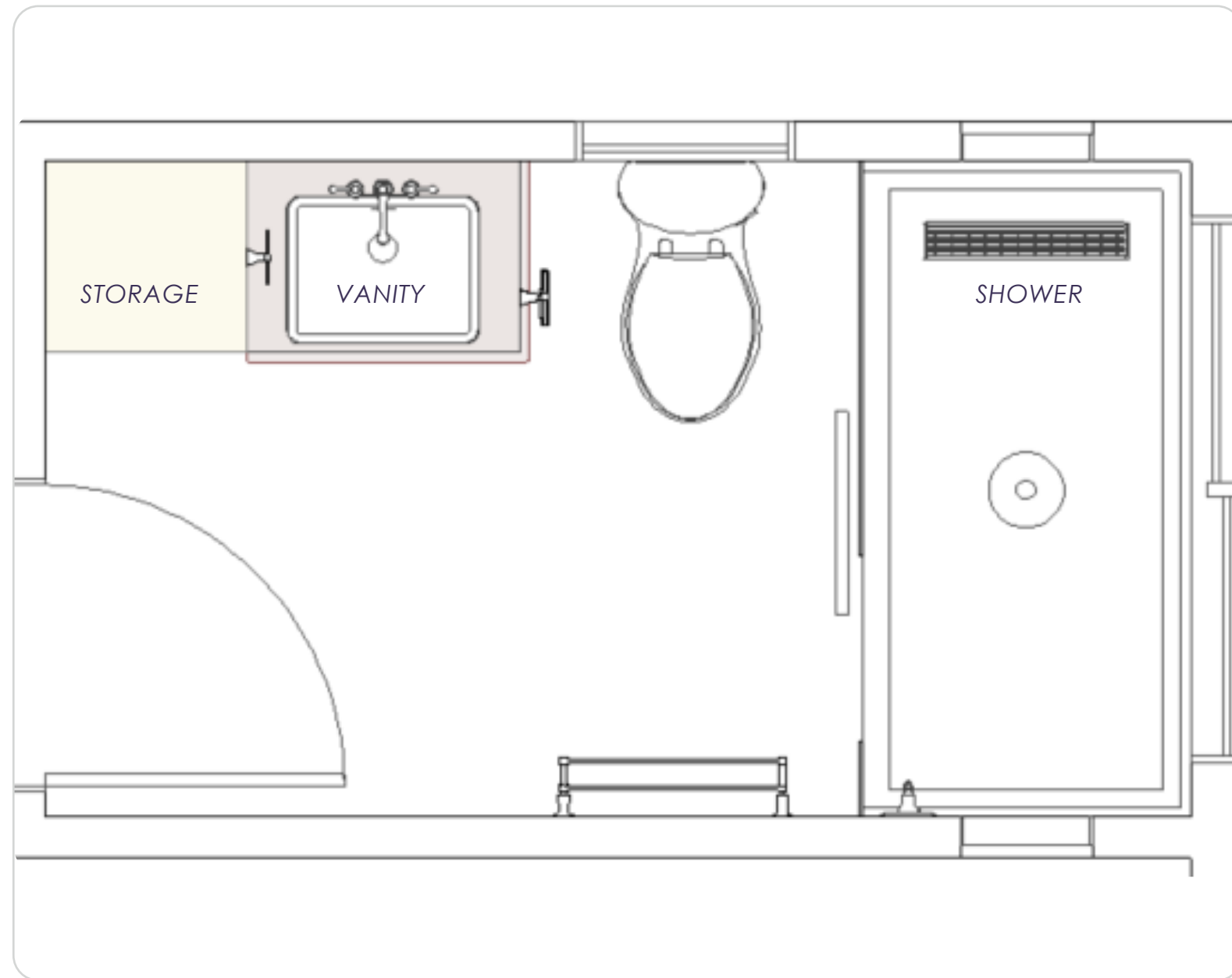

BATH FLOOR PLAN, CHIEF ARCHITECT



SOUTHWEST PERSPECTIVE, CHECK-IN & CONCIERGE, RENDERING, SKETCHUP + ENSCAPE

OVERVIEW

Eleanor & Vincent revitalized their longtime boutique hotel in Grand Rapids with a **souful, yet modern edge**. Rooted in creativity & local artistic influences, their vision blended **sustainability, updated technology, and elevated functionality**. Passionate about preserving its artistic charm, they sought to transform outdated interiors into **inspiring, efficient spaces** while honoring the community's **cultural richness**.

Functional needs included **improved accessibility, enhanced guest flow, and sustainable finishes**. Design balanced warmth & sophistication, offering guests an **immersive, uplifting experience**.





Warm Nouveau

Elegance with plum, Dijon, and olive tones—layered textures, brushed brass, and Nouveau details

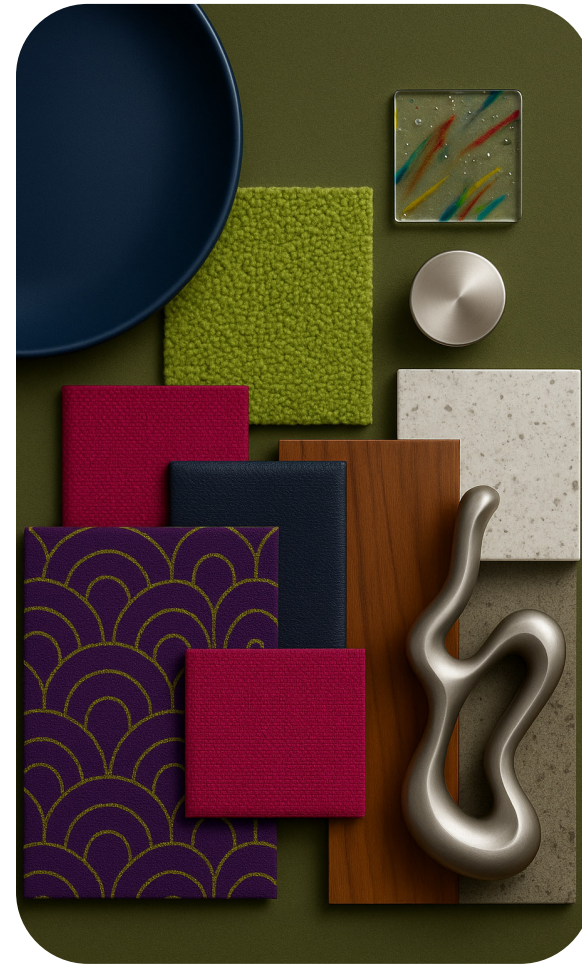

Modern Mix

Vibrancy combining navy, fuchsia, lime, & coral with warm woods, brushed silver hardware, & abstract details

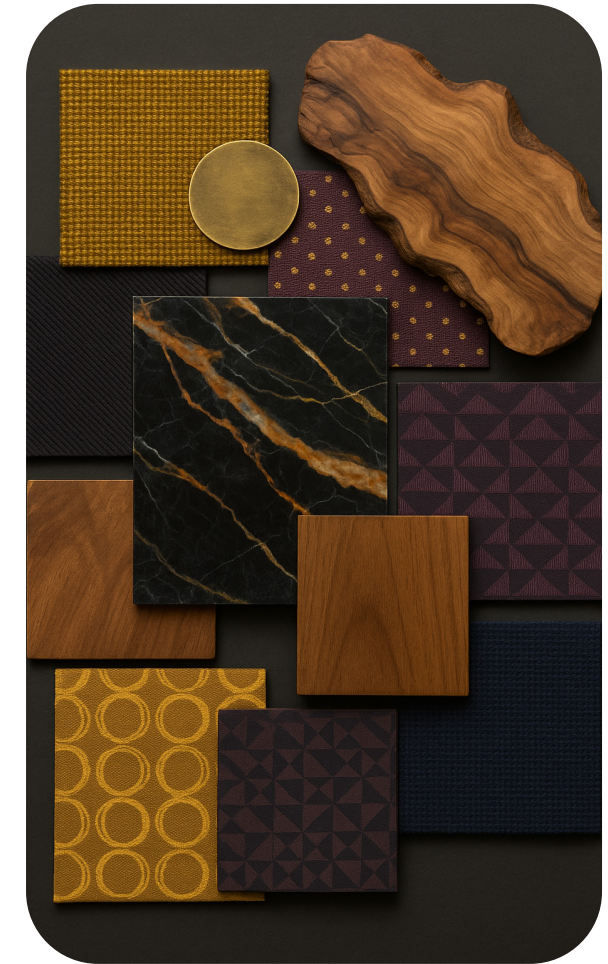

Lux Speakeasy

Moody mix of bold stone, rich woods, aged brass, & geometric fabrics in plum, mustard, & midnight tones



FINISH PLAN, RENDERING, SKETCHUP

FLOORING / SURFACES



CT - PHENOMENA



LVP - ATWELL MILL

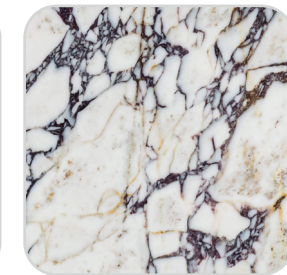

CALACATTA VIOLA

WALLS



ARTE CAMBER

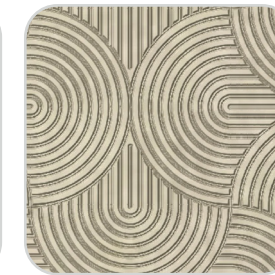

3D LEATHER WALL
PANELS

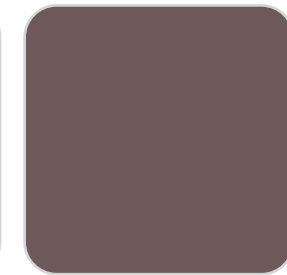

SW6272
PLUM BROWN



SW 7029
EDAMAME

TEXTILES

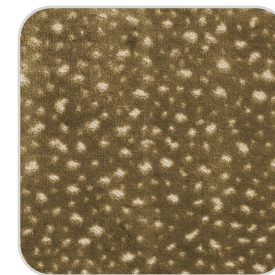

AMELIE MUSHROOM

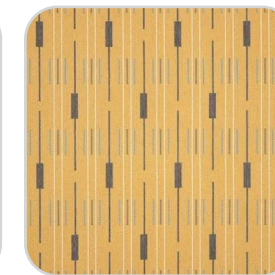

BLISS HONEY

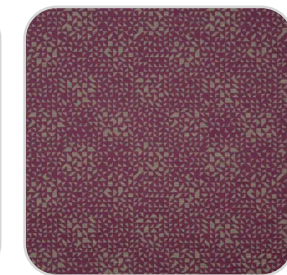

TANGRAM
MULBERRY



SARATOGA OLIVE

RESTROOMS



MONTEVERDE ONYX



EMSER NATIONAL
WHITE



WALLISM TROPICAL
ART NOUVEAU



CHAMPAGNE
BRONZE



FURNISHING & LIGHTING PLAN, RENDERING, SKETCHUP

FURNISHINGS



OVERGAARD & DYRMAN CIRCLE CHAIR



OVERGAARD & DYRMAN CIRCLE BAR CHAIR



48" PEDESTAL TABLE



20" PEDESTAL SIDE TABLE

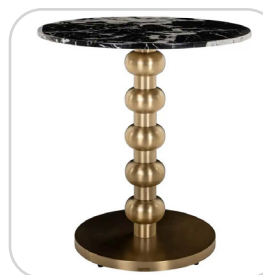

30" BISTRO TABLE



CORTA 4-DOOR SIDEBOARD



CUSTOM SEATING - FIXED



CUSTOM SEATING - LOUNGE

FIXTURES



24" AQUITAINE ROUND CHANDELIER



14" KENNAN ROUND PENDANT



24" TALIA SMALL CHANDELIER



CONTACTLESS CHECK-IN



EAST-NORTHEAST ENTRY PERSPECTIVE, RENDERING, SKETCHUP + ENSCAPE



SOUTHEAST CHECK-IN & CONCIERGE PERSPECTIVE, RENDERING, SKETCHUP + ENSCAPE



NORTHEAST BAR PERSPECTIVE, RENDERING, SKETCHUP + ENSCAPE



BAR MILL WORK DETAIL, RENDERING, SKETCHUP + ENSCAPE