



ANNA KIGGINS  
INTERIOR DESIGN PORTFOLIO



ANNA KIGGINS  
Interior Designer

## About

With a master certification in interior design and a passion for creatively solving problems, I'm excited to tackle new challenges and pursue a career in interior design. My background in accounting has developed numerous valuable skills such as project management, collaboration, and attention to detail. I look forward to applying these strengths to a more creative setting while contributing to the design of thoughtful interiors.

## Contact



anna.kiggins@gmail.com



757.810.1046

## Experience

- TWILIO/SENDGRID, DENVER, CO  
**Accounting Manager** 2014-Present  
Made significant contributions to SendGrid's accounting transitions from startup to initial public offering in 2017 and the subsequent 2019 acquisition by Twilio. Worked collaboratively on numerous software implementations and consistently improved efficiency in order to support the high-growth scaling business.
- GRANT THORNTON, ALEXANDRIA, VA  
**Audit Associate** 2012-2014  
Member of a 60-person team contracted to complete the annual financial audit of the U.S. Marine Corps. Relied on to analyze large data sets and disburse throughout the team for testing.
- VIRGINIA TECH INTERNAL AUDIT, BLACKSBURG, VA  
**Graduate Assistant** 2011-2012  
Worked 20-25 hours per week in University Internal Audit department providing internal audit and compliance services while maintaining full-time graduate coursework.

## Education

- HERITAGE SCHOOL OF INTERIOR DESIGN  
**Master Certification, Interior Design**
- VIRGINIA TECH  
**Masters of Accounting**
- VIRGINIA TECH  
**B.S. Accounting**

## Technical Skills

Revit  
AutoCAD  
Sketchup + Podium  
Adobe Creative Suite (InDesign, Photoshop, Illustrator)  
Hand Drafting  
Space Planning  
Microsoft Office Suite  
G Suite

# CONTENTS



**02**

RESUME

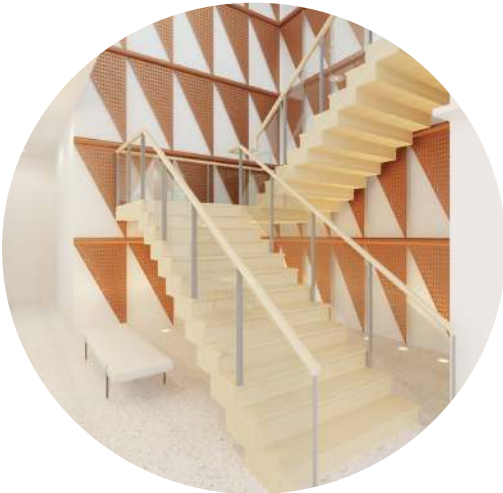

**05**

COMMERCIAL: RESTAURANT + RETAIL



**09**

COMMERCIAL : LODGING  
(COLLABORATIVE)



**11**

COMMERCIAL : WINE BAR  
(COLLABORATIVE)



**14**

RESIDENTIAL : KITCHEN + BATH



**17**

RESIDENTIAL : REYES BUNGALOW

COMMERCIAL DESIGN





## RESTAURANT + RETAIL

All Together Now, in Brooklyn, NY, is a casual restaurant serving fresh, seasonal dishes and a boutique shop offering a curated collection of home goods, ceramics, and artwork. I created a cohesive visual brand that reflects All Together Now's core values of *creativity, sustainability, and community*. Bold colors and design elements create a buzzing, positive atmosphere that encourages customers to linger and explore. The open staircase is central to the design and features a perforated copper wall installation visible from all exterior angles.

This project included detailed research and branding, commercial codes analysis for IBC & ADA compliance, and a full set of construction drawings (Revit).



Occupancy Group A-2 & M  
118 Total Occupancy

05

COMMERCIAL: RESTAURANT + RETAIL  
REVIT, INDESIGN & PHOTOSHOP  
LOCATION : BROOKLYN, NY



CENTRAL STAIRS VIEW



# RESTAURANT + RETAIL

BRANDING & CONCEPT  
REVIT, INDESIGN & PHOTOSHOP



**About**

All Together Now is a casual dining spot located in Brooklyn serving fresh, seasonal dishes. In addition, a boutique shop offers a curated collection of home goods, ceramics, and artwork.

**Community & Connection**

We provide a comfortable environment to connect with old friends and meet new ones. Explore our rooftop bar and stay a while.

**Inspiration**

We spotlight a rotating collection of unique goods from upcoming artists and provide an event space to encourage workshops, showcases, and collaboration.



## Visual Branding & Design Elements

The color palette includes playful pastels and rich, jewel tones. Geometric architectural details make every corner of the space unique.

A suspended staircase with a two-story perforated copper wall feature is the focal point of the space. The dining area is relaxed yet modern and includes a banquette and community tables.

Upstairs, the indoor bar area is lined with glass walls and opens to a rooftop patio. Both spaces are flexible, with unique design details to enjoy as is or be customized to accommodate various events and gatherings.

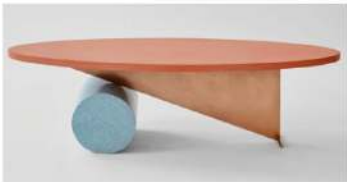

Visual concept inspired by the colors and form of the Assemblage Table from Brooklyn-based furniture studio, Moving Mountains



BRANDING SNAPSHOT

EXTERIOR PERSPECTIVE

VALUES



CREATIVITY



SUSTAINABILITY



COMMUNITY





ENTRANCE & RETAIL



RESTAURANT DINING AREA



BAR



OUTDOOR PATIO

LONGITUDINAL SECTION



RESTAURANT + RETAIL

LEVEL ONE  
REVIT & INDESIGN



CUSTOM CASH WRAP AND RETAIL SHELVING PERSPECTIVE

- Showcasing art and home goods from local artists. 'Maker of the Month' showcase area ensures customers always discover something new
- Sustainable materials throughout: terrazzo flooring, recycled copper, durable commercial fabrics, LED lighting
- Community dining tables and banquette seating foster conversation; Semi-open kitchen creates employee/guest connection
- Designed to Maximize Sales: Retail space near entrance Goods displayed at eye level Boutique goods also used in dining area

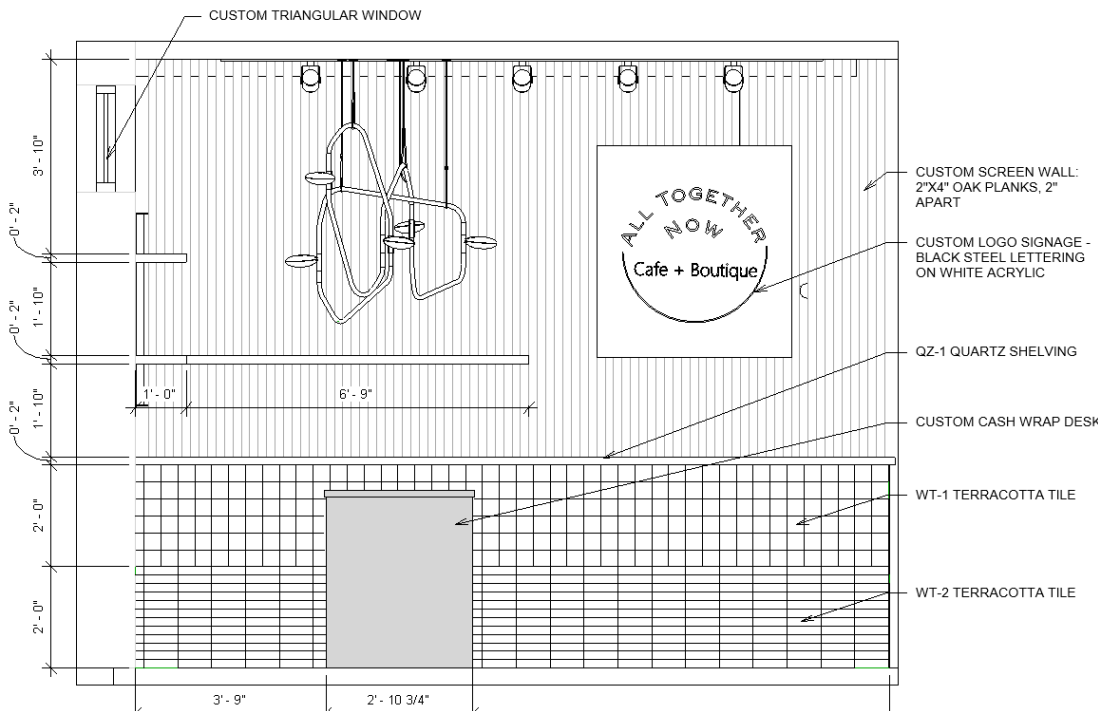

RETAIL SHELVING ELEVATION

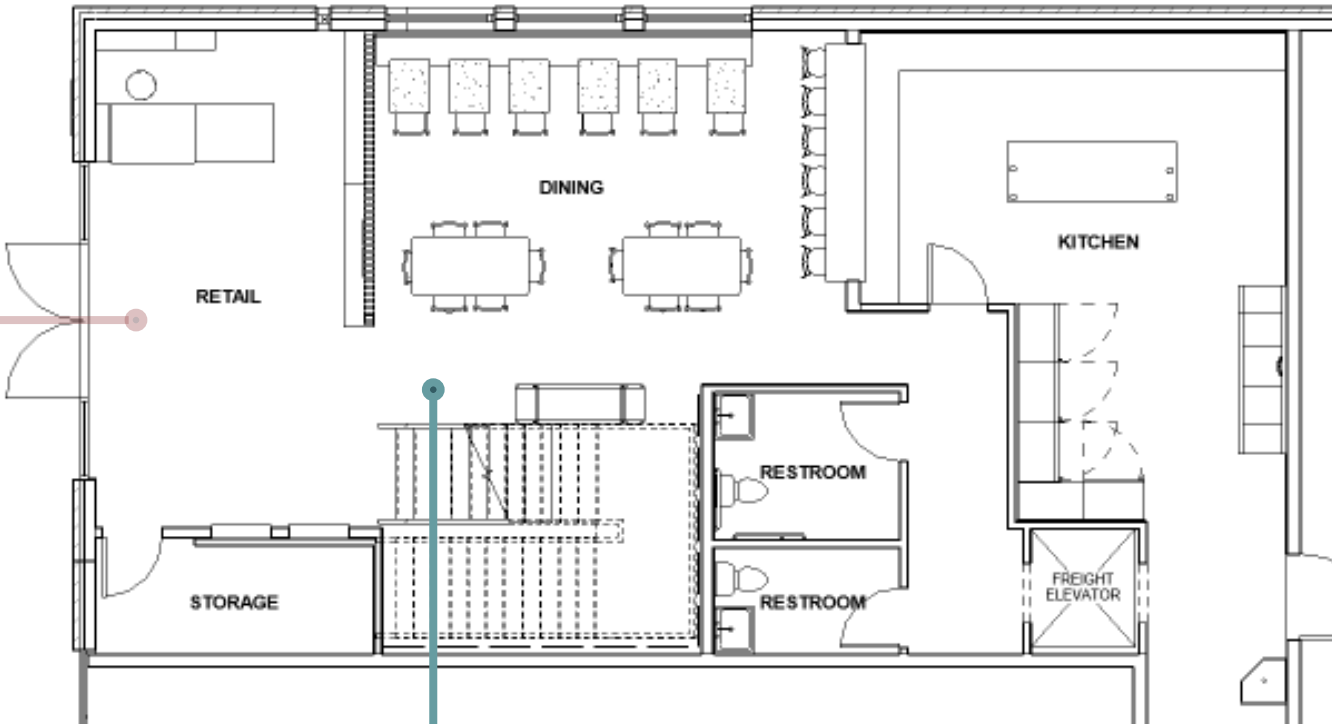

DINING PERSPECTIVE





# RESTAURANT + RETAIL

LEVEL TWO  
REVIT & INDESIGN



EXTERIOR PATIO PERSPECTIVE

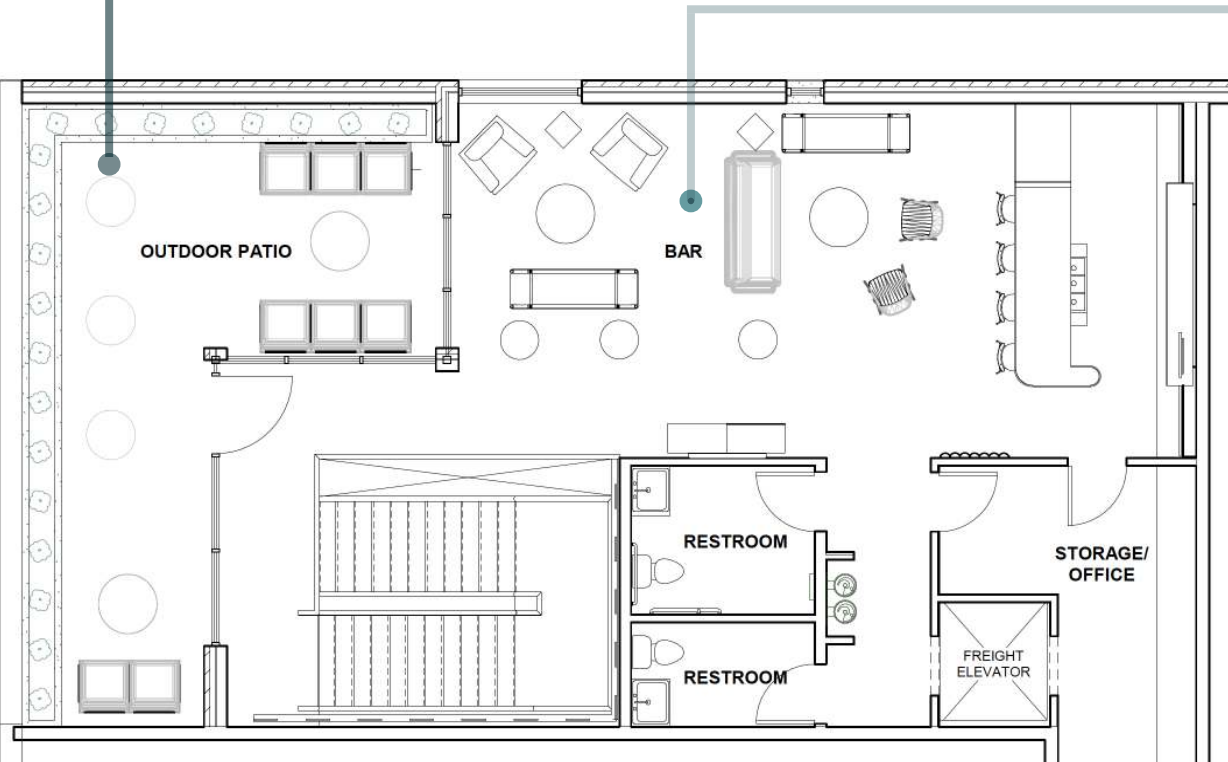

Showcasing more art and furniture from local artists



Sustainable materials throughout: terrazzo flooring, recycled copper & Neolith stone, durable commercial fabrics, LED lighting



Movable furniture and storage area offers flexibility for events

BAR

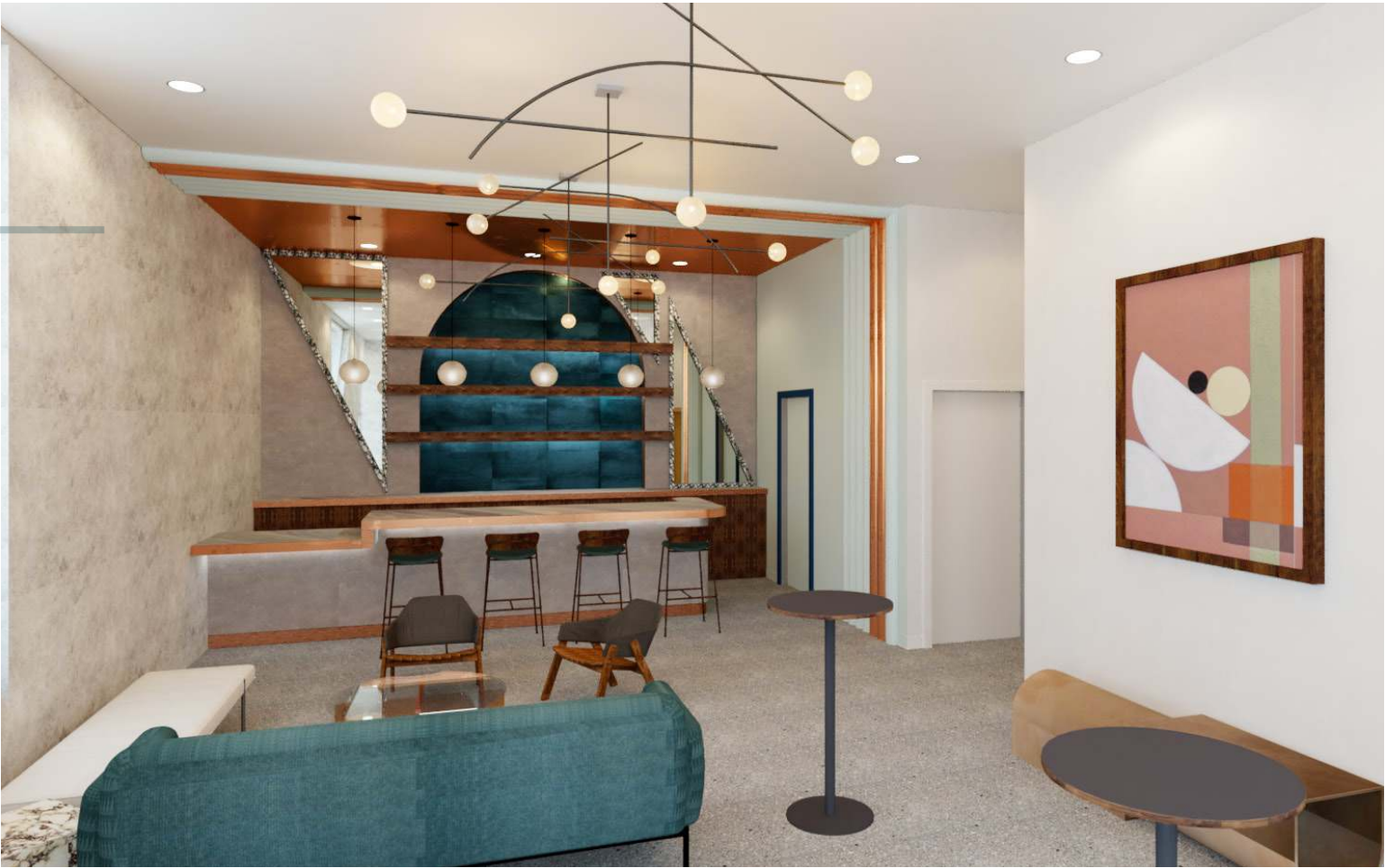
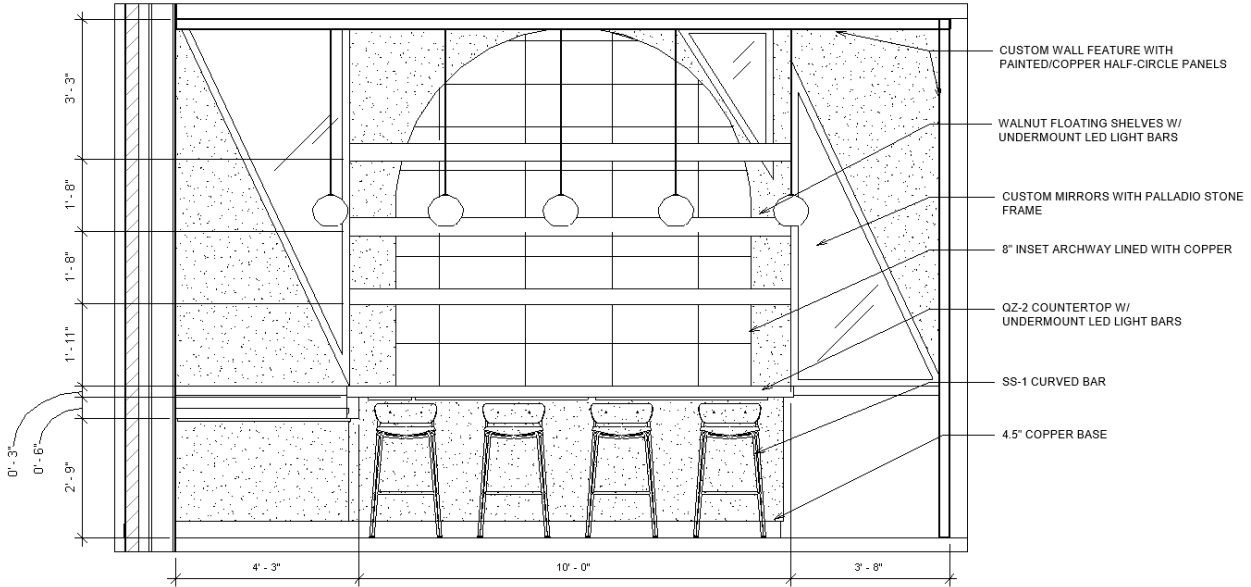

BAR ELEVATION & PERSPECTIVE



# Nørrebro Kro

## HOSPITALITY

Nørrebro Kro is a boutique hotel located in Copenhagen, Denmark. The hotel offers comfort, safety, and understated luxury for travelers. The lobby was designed to be enjoyed by hotel guests as well as locals, with a cafe and ample lounge seating. Modern Scandinavian furniture and materials, such as ash hardwoods, sheepskin wool and leather, were selected to keep a neutral palette and allow the architectural elements to remain in-focus.

This was a brief collaborative project in which I contributed to the design concept and was responsible for the Sketchup perspectives and FF&E selections.

09

COMMERCIAL: LODGING

LOCATION : COPENHAGEN, DENMARK

COLLABORATIVE PROJECT : CONCEPT + FF&E SELECTIONS + PERSPECTIVES (SKETCHUP)

OTHER TEAM MEMBERS: ROB KOHN, JAPNIT NAVAL & AMANDA SIENKIEWICZ



HOTEL LOBBY VIEW



# HOSPITALITY

BOUTIQUE HOTEL : NORREBRO KRO  
CONTRIBUTIONS : CONCEPT + FF&E SELECTIONS + PERSPECTIVES (SKETCHUP)



LOBBY CAFE

RECEPTION

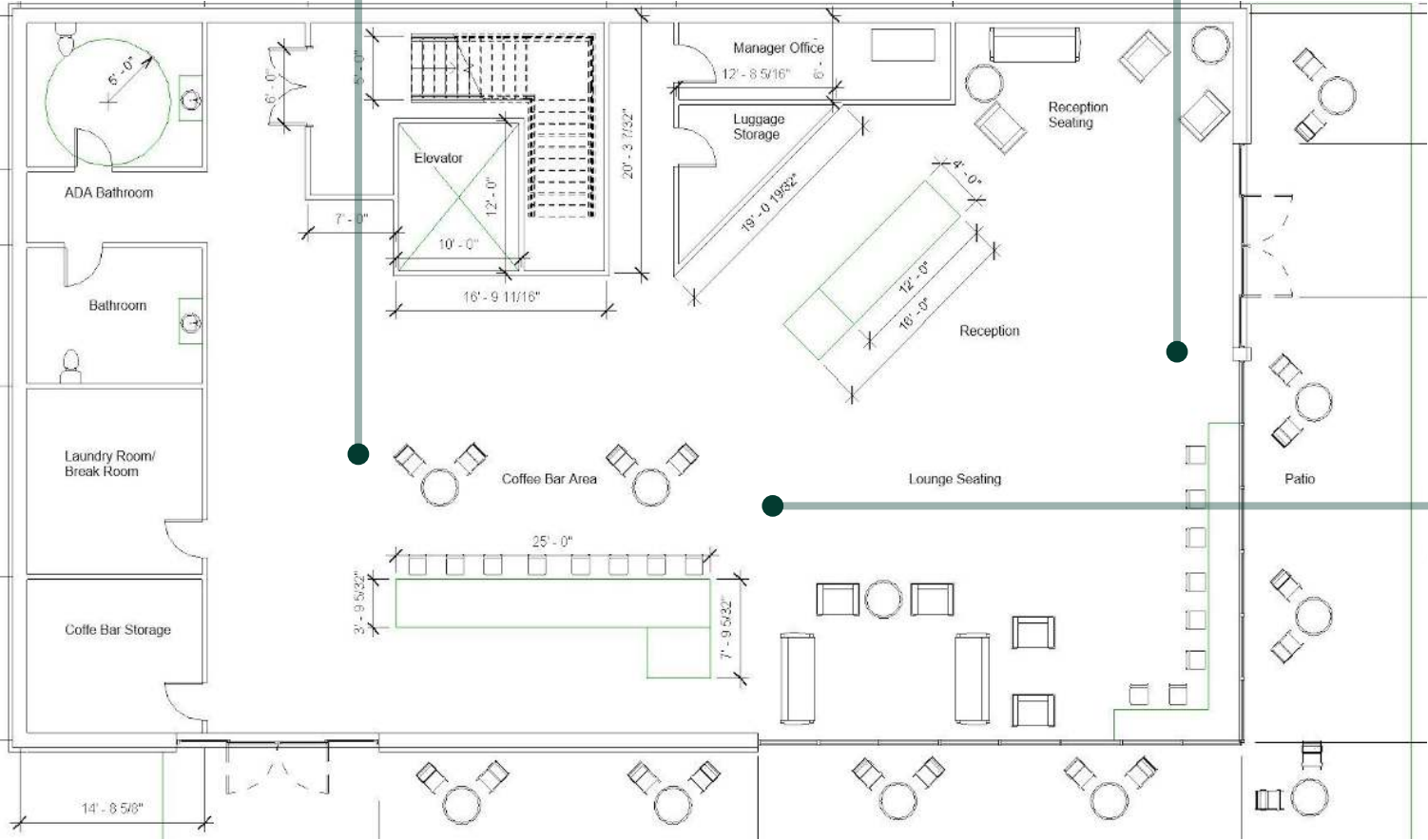

LOBBY LOUNGE





Sybil is a wine bar located in Kingston, NY, along the Hudson River. The unique story of 16-year-old Revolutionary War heroine from the area, Sybil Ludington, provided inspiration for the concept. In 1777, Sybil rode her horse 40 miles to warn her father's regiment of an impending British raid. The design aims to honor her legacy as well as the historic architecture in Kingston. Vintage cafe chairs, decorative paneling, and whitewashed brick acknowledge the historic roots of the intimate space and blend seamlessly with modern accents.

This was a brief collaborative project in which I contributed to the design concept and was responsible for the logo design and research.

11

COMMERCIAL: WINE BAR  
LOCATION : KINGSTON, NY  
COLLABORATIVE PROJECT : CONCEPT + RESEARCH + BRANDING (INDESIGN)  
OTHER TEAM MEMBERS : CHELSEA FISH, MADELINE ROBERTS & ARIEL SMITH



BAR VIEWS



# HOSPITALITY

WINE BAR : SYBIL  
CONTRIBUTIONS : CONCEPT + RESEARCH + BRANDING (INDESIGN)

CASE STUDY : RESTAURANT KINSLEY (KINGSTON, NY)  
SUCCESSFUL MODERN DESIGN IN A HISTORIC TOWN



- Comprised of four separate historic buildings – created a fictional family backstory to allow each building to have a different aesthetic
- Restored each building to capture their unique architecture. The restaurant occupies a former bank lobby built in 1900
- A collection of vintage art and books are displayed along a built-in shelf, creating conversation starters
- Rich fabrics and soft light make the room glow at night, while large windows provide tons of natural light during the day



BRANDING PROCESS

RESEARCH

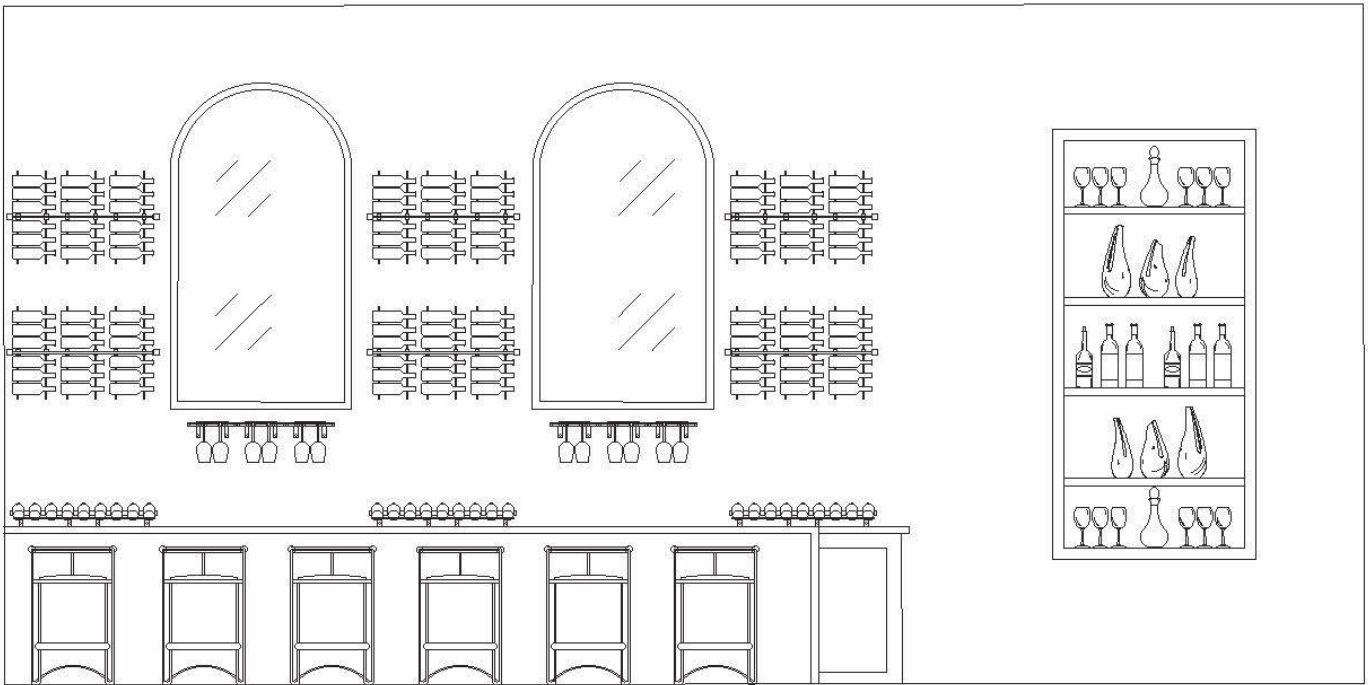

BAR ELEVATION

PERSPECTIVES





## KITCHEN + BATH

My client was a couple in their early 30's renovating the kitchen and master bathroom of their Denver home. Their favorite inspiration images included a variety of earth tones and geometric patterns. They enjoy incorporating retro and mid century elements but still want the home to feel very modern. My focus was creating functional spaces that feel extremely personalized and timeless.

For this project, we were asked to select non-interior/non-architectural images as inspiration for the concept of each space. A painting by French artist Ines Longevial (left) inspired a kitchen design rich with earth tones and texture. A Henry Matisse graphic print (right) inspired a bathroom design with bold contrast and smooth curves. Both spaces incorporate retro design elements through a modern, minimal lens.

14

RESIDENTIAL : KITCHEN + BATH  
LOCATION : DENVER, CO  
INDESIGN, AUTOCAD & SKETCHUP

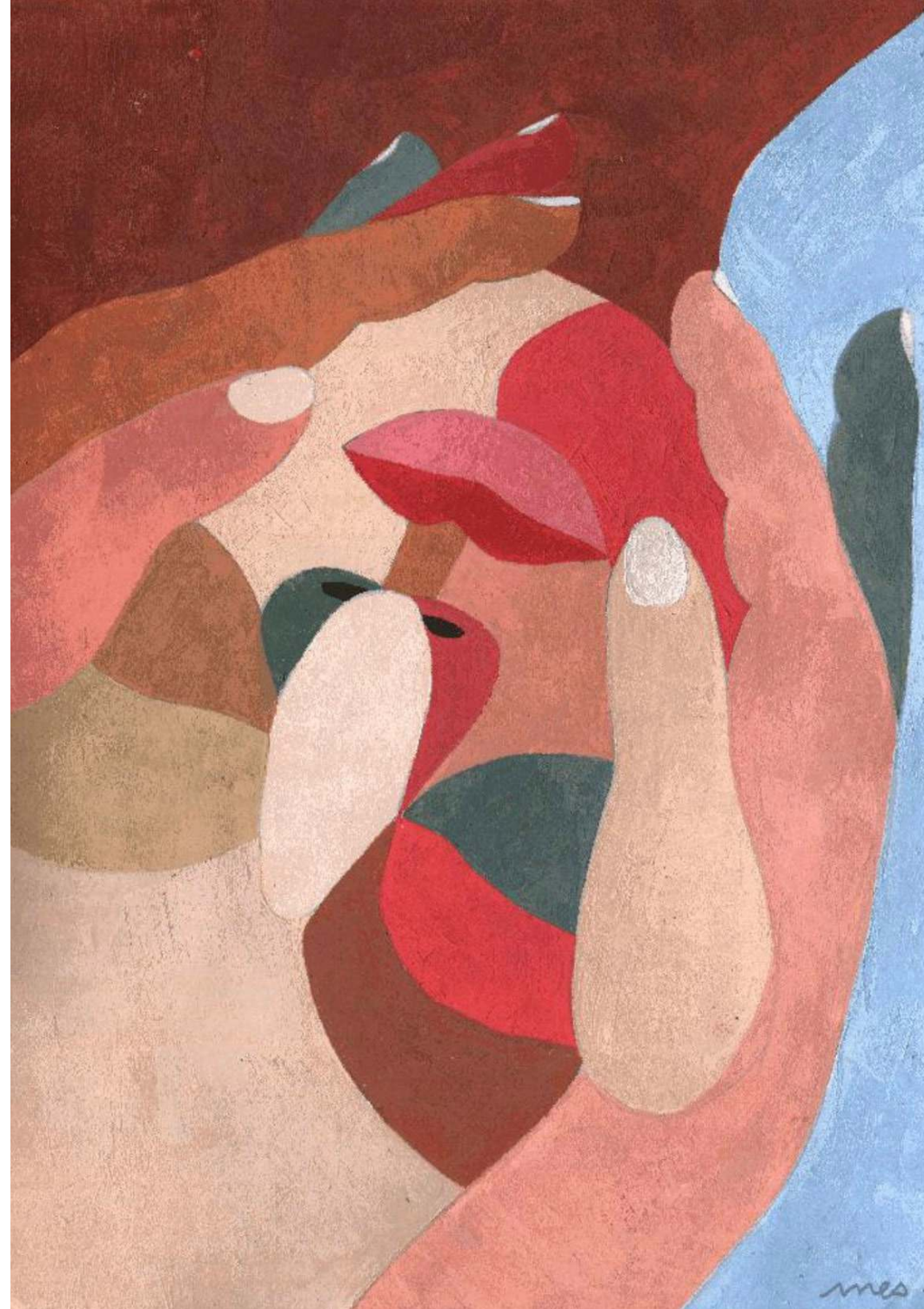

KITCHEN INSPIRATION  
INES LONGEVIAL



BATHROOM INSPIRATION  
HENRY MATISSE



# KITCHEN + BATH

KITCHEN  
INDESIGN, AUTOCAD & SKETCHUP



INSPIRATION

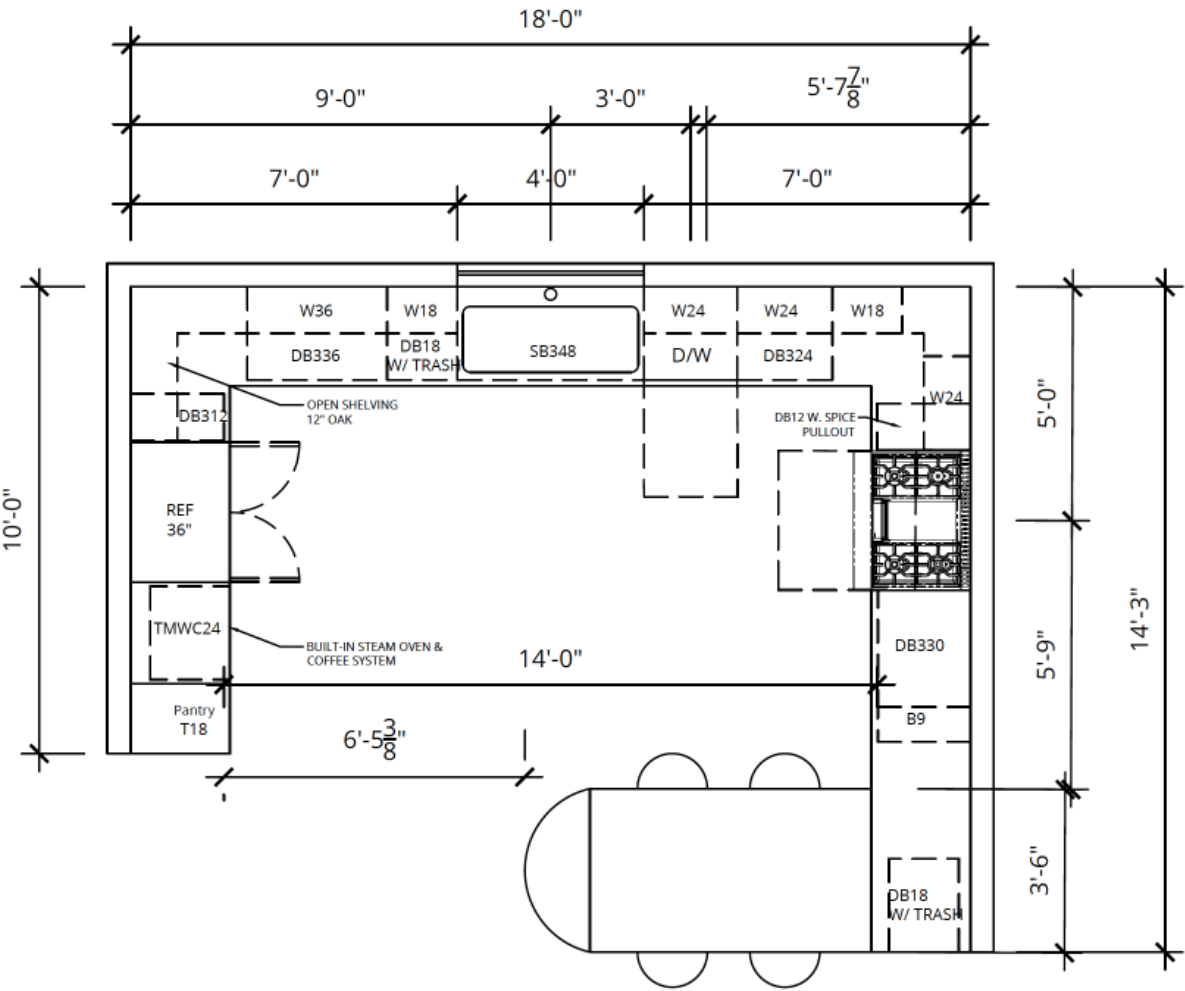

KITCHEN PERSPECTIVES



# KITCHEN + BATH

MASTER BATHROOM  
INDesign, AutoCAD & SketchUp

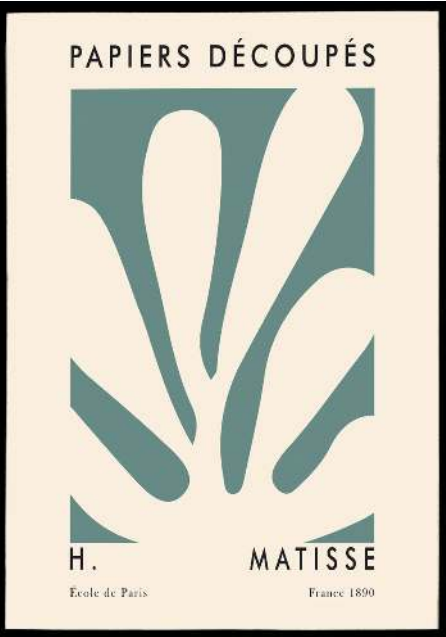

INSPIRATION

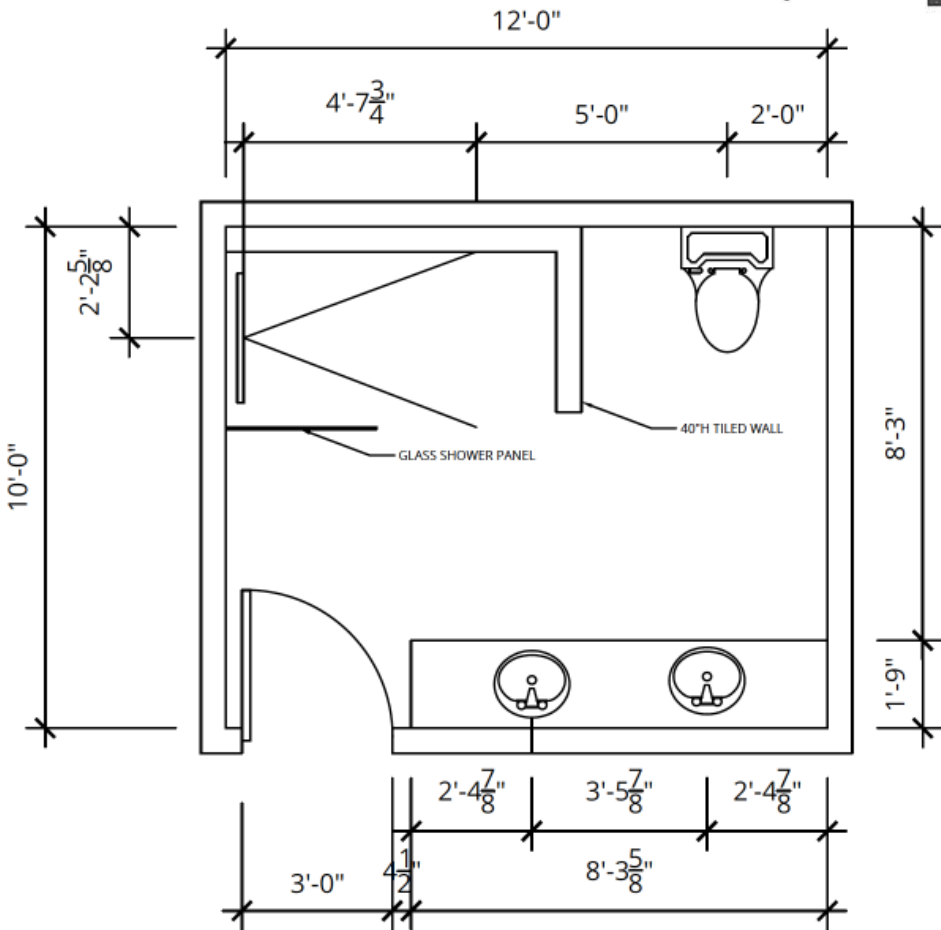
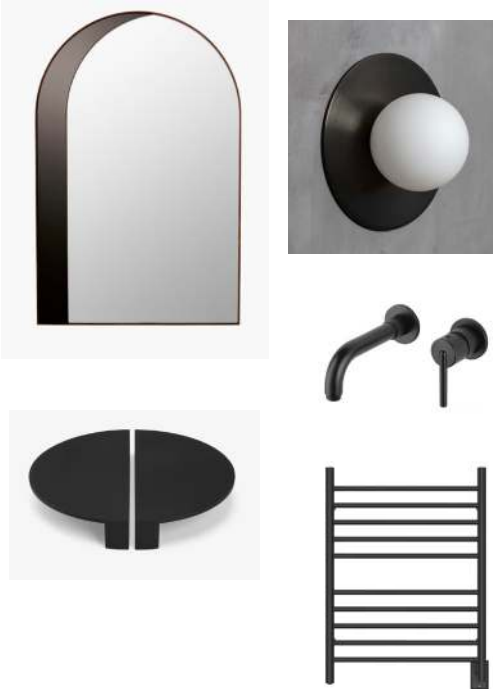

CUSTOM VANITY & SHOWER PERSPECTIVES

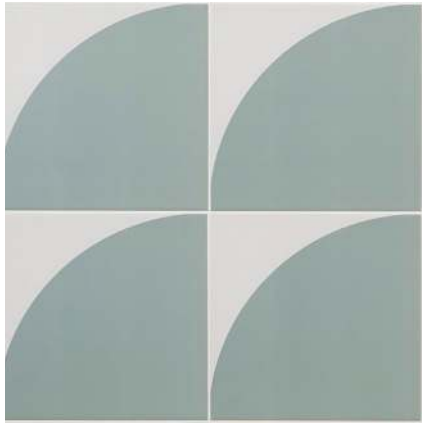



## REYES BUNGALOW

A 900-square-foot home was fully redesigned based on my client's needs. For this project, we were paired with another classmate to design their home. My partner, Valerie Reyes, was a young, single designer. Based on her feedback and client interviews, I created a bohemian modern home that feels serene but still youthful and full of energy. White oak, layered textures, and a muted palette create warmth throughout the home.

The final project binder included a complete set of construction drawings (both hand drafted & utilizing AutoCAD) and contract administration documents.

17

RESIDENTIAL : REYES BUNGALOW

LOCATION : DENVER, CO

AUTOCAD, SKETCHUP, PODIUM, HAND DRAFTING, MATERIAL BOARDS



LIVING ROOM VIEW



KITCHEN VIEW



REYES BUNGALOW

SCHEMATIC DESIGN PROCESS  
MATERIALS BOARD & AUTOCAD

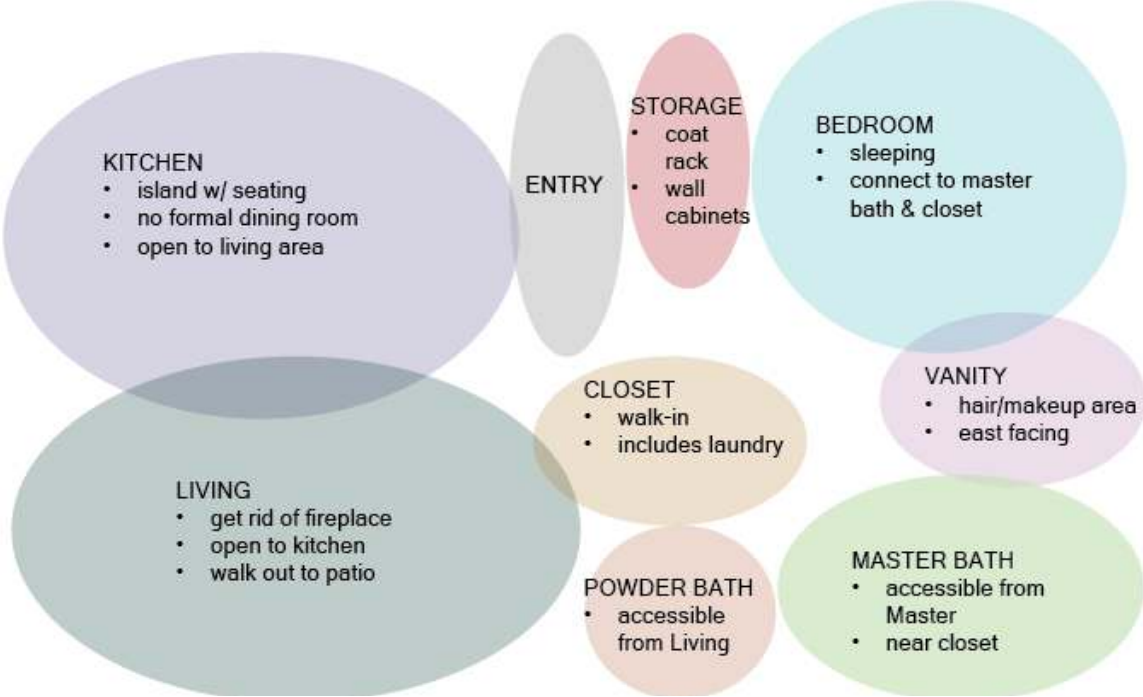

BUBBLE DIAGRAM

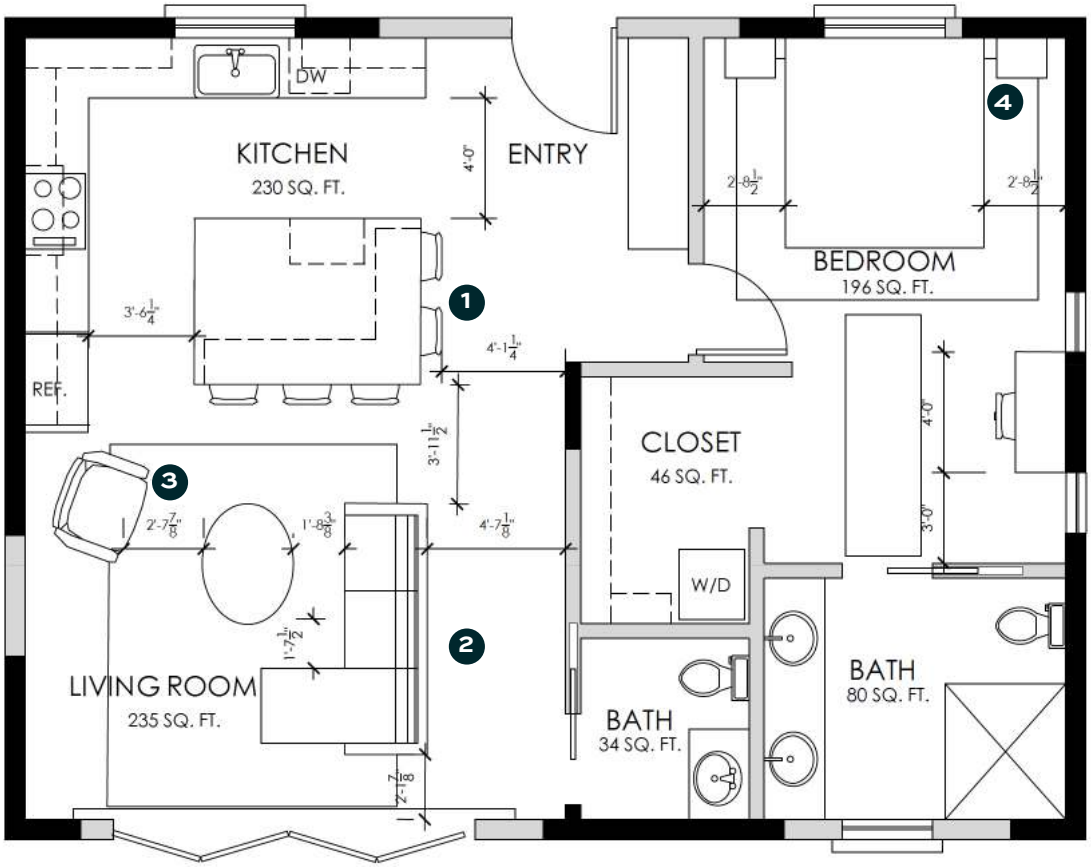

FURNITURE PLAN



INITIAL CONCEPT BOARD

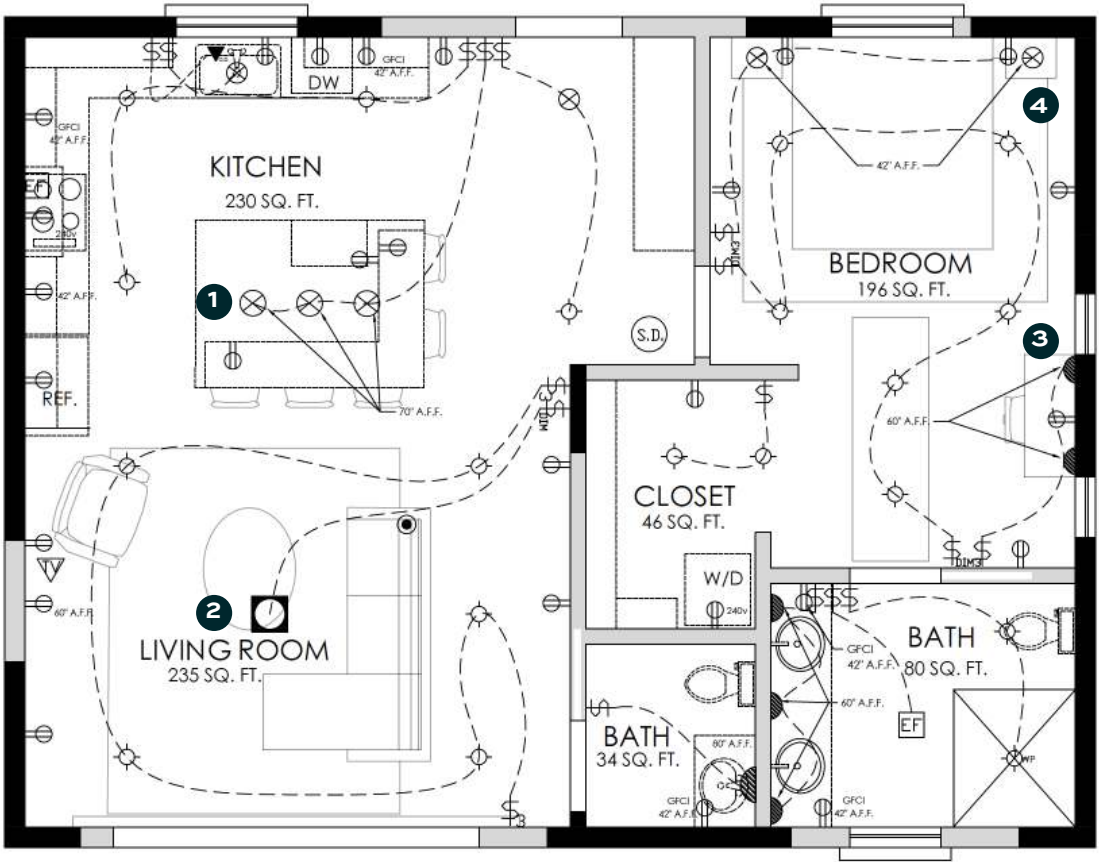

REFLECTED CEILING PLAN





# REYES BUNGALOW

KITCHEN & POWDER BATHROOM  
MATERIALS BOARD, AUTOCAD, SKETCHUP & PODIUM

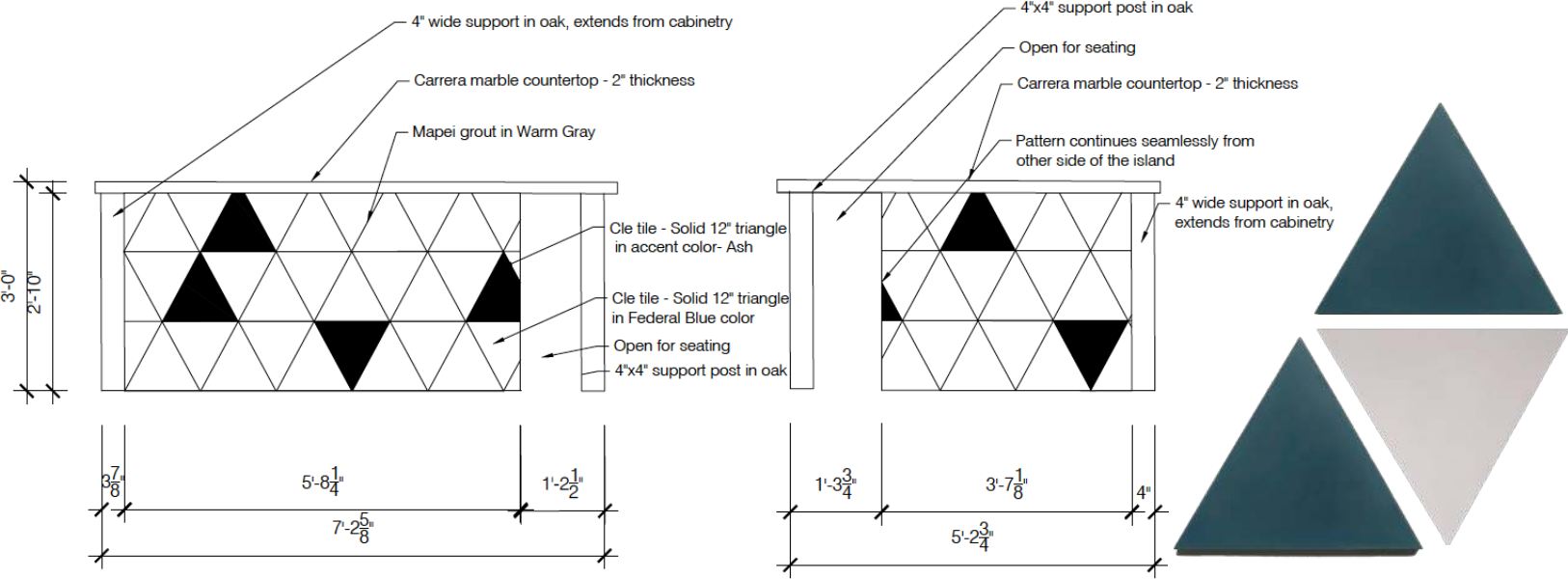

DETAIL : KITCHEN ISLAND – NORTH & WEST ELEVATIONS



KITCHEN MATERIALS



KITCHEN PERSPECTIVE FROM LIVING ROOM



# REYES BUNGALOW

MASTER BEDROOM & LIVING ROOM  
MATERIALS BOARD, SKETCHUP & PODIUM

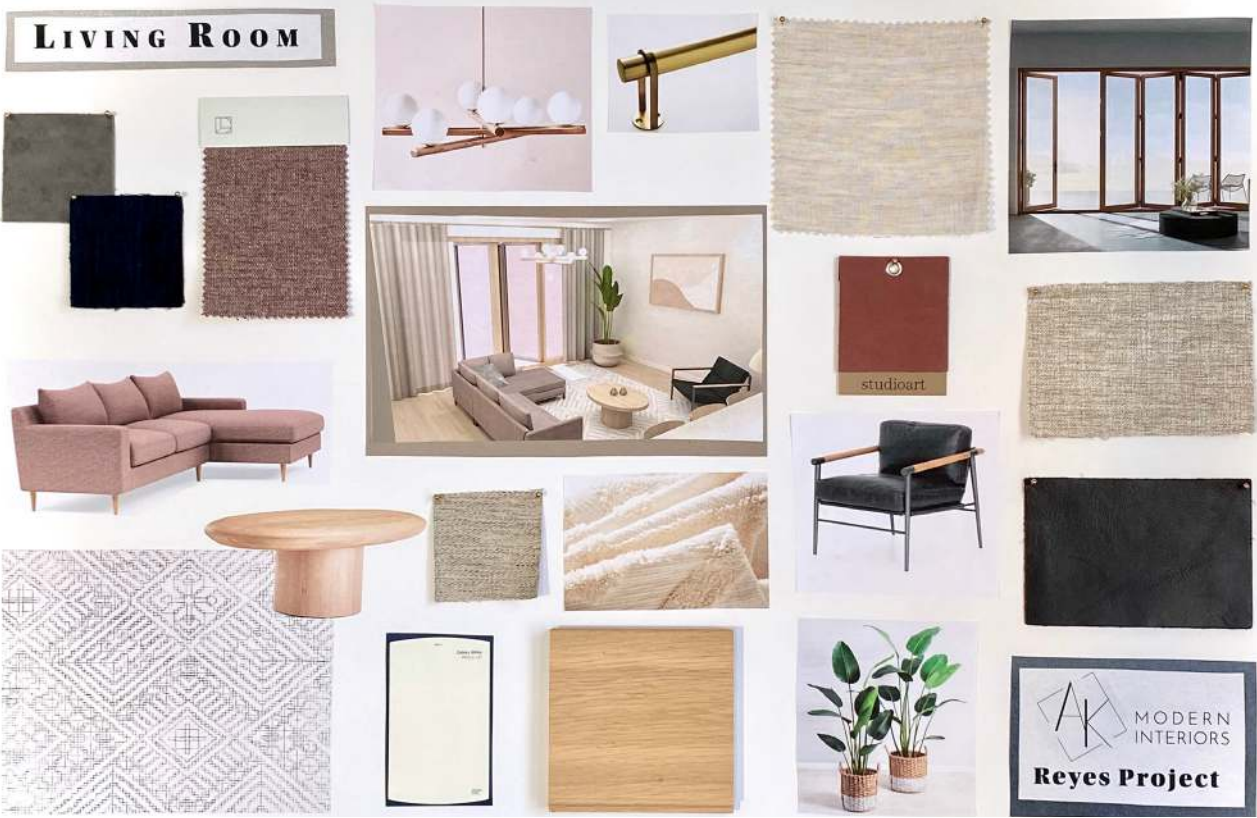



T H A N K   Y O U

## Contact

A N N A   K I G G I N S



[anna.kiggins@gmail.com](mailto:anna.kiggins@gmail.com)



757.810.1046



Denver, CO