

PORTFOLIO

ELVINA CRAVENS
SELECTED WORKS 2019-2020

EC
Interior Design





 Renton, WA

- I'm driven, energetic designer, graduated from Heritage School of Interior Design.
- Committed to collaborating with clients to explore their unique passions, organizational needs, and goals.
- Combines Masters Degree in Finance with my design experience to deliver value to every material and element that goes into your project, without compromising on quality.
- Respect client resources and vision.
- Inspired by Natural Beauty: bright deserts, serene beaches, refreshing jungles, and powerful mountains.
- Strong belief in the rejuvenating energy of natural, eco-design elements.
- Together, we will put a brush to the canvas of your life and reveal the beauty and form that surrounds it every day.

~ Elvina Cravens



+1 425 615 - 3017



elvina.cravens@gmail.com



elvinacravens



interior_design_ec

TABLE OF CONTENTS

❖ Title Page.....	1
❖ About Me/ Contact information.....	2
❖ Table of Contents.....	3
❖ Commercial Design Project.....	4- 8
❖ Modern Couple`s Getaway.....	9-11
❖ Recording Studio/ Revit.....	12
❖ Event Room Project /Revit / Time Management	13
❖ Kitchen Design.....	14
❖ Bathroom Design.....	15
❖ Residential Design/ Sketch Up.....	16
❖ Virtual Reality Tour	17
❖ Creative Skills.....	18
❖ Technical Skills.....	19
❖ Electrical & RCP Floor Plans/ AutoCAD.....	20
❖ Resume.....	21

Project: Kona Coffee Elixir Remodel

Location: San Louis Obispo, CA

Concept: Remodel/Rebrand coffee shop with a modern, tropical theme.

- Green, plant elements
- Luxurious, modern finishes.
- Modern, geometric shaped lighting
- Splashes of gold to highlight bar area.

EC
Interior Design

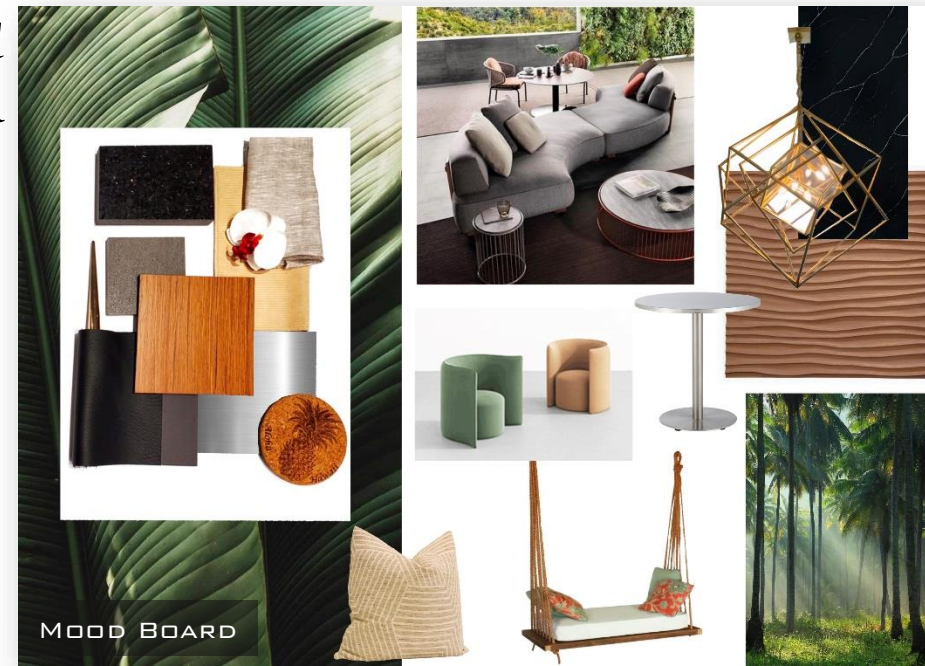

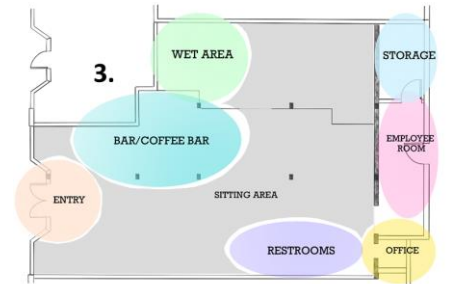
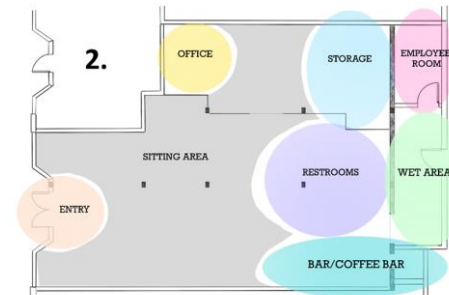
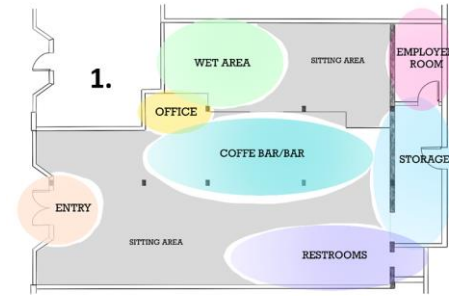
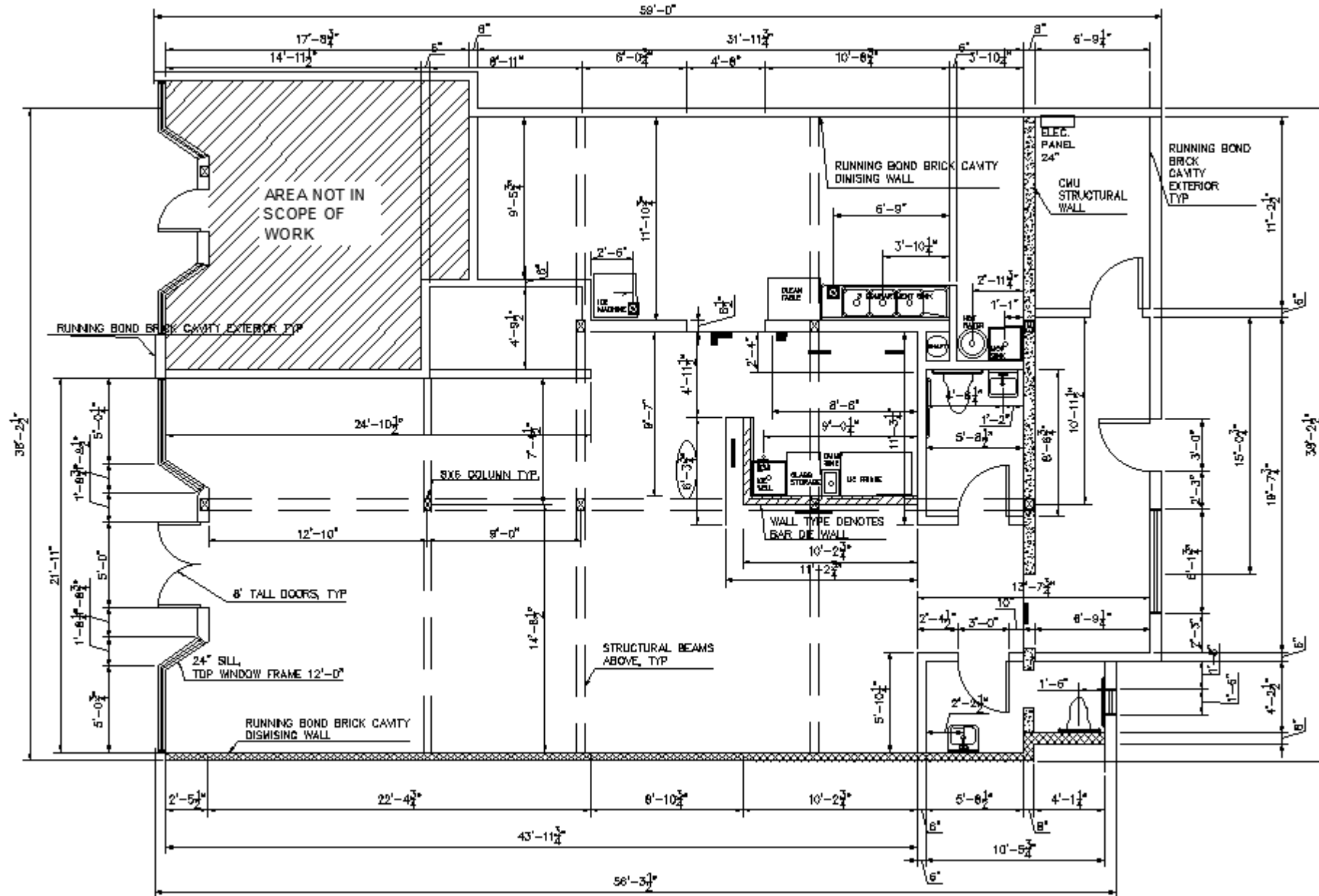

BUBBLE DIAGRAMS

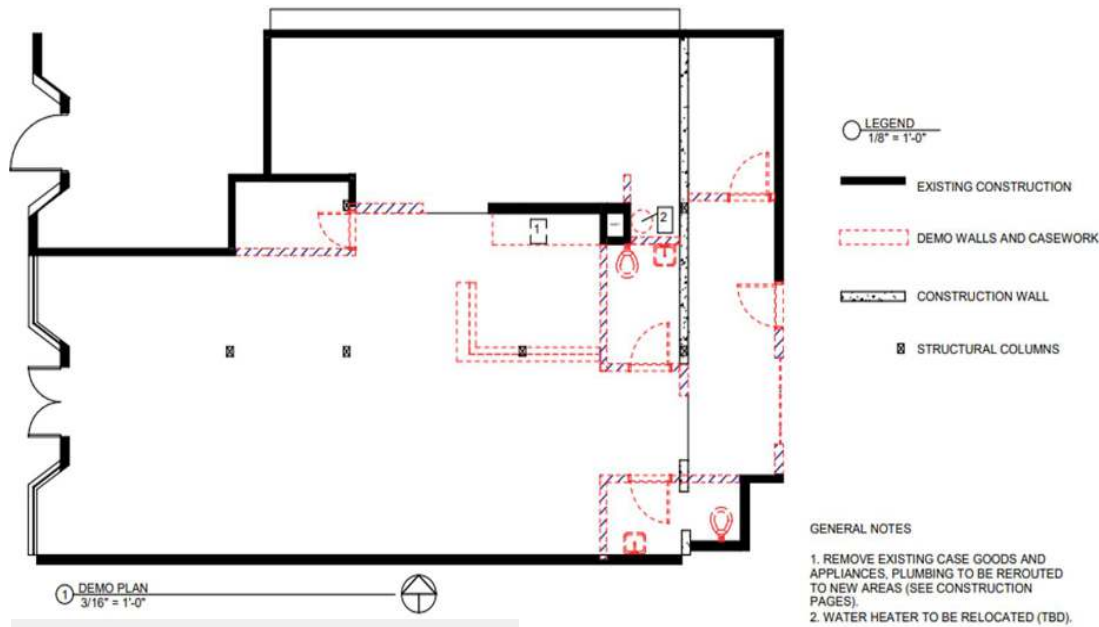

DEMOLITION PLAN/ REVIT

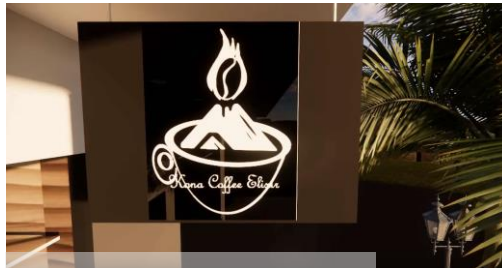

WALKTHROUGH VIDEO/
YOUTUBE LINK

Final furniture and finishing:

- Wood and marble tile
- Custom plant pattern vinyl
- Marble tile flooring.





ENTRY VIEW/ REVIT & ENSCAPE

- Customers enter through a gateway of palm trees
- Convenient access to the service counter
- Multiple seating spaces.
- Bar splits into 2 areas:
 - Convenient coffee bar
 - Alcohol bar.
- Wet area behind the bar for easy access to service area and seating.
- Artificial palm trees bring the tropics indoors.



MAIN SEATING VIEW/ REVIT & ENSCAPE



LOUNGE/ REVIT & ENSCAPE

- Slice of tropical paradise with a modern swing chair
- Creates social marketing opportunities for customers to share photos

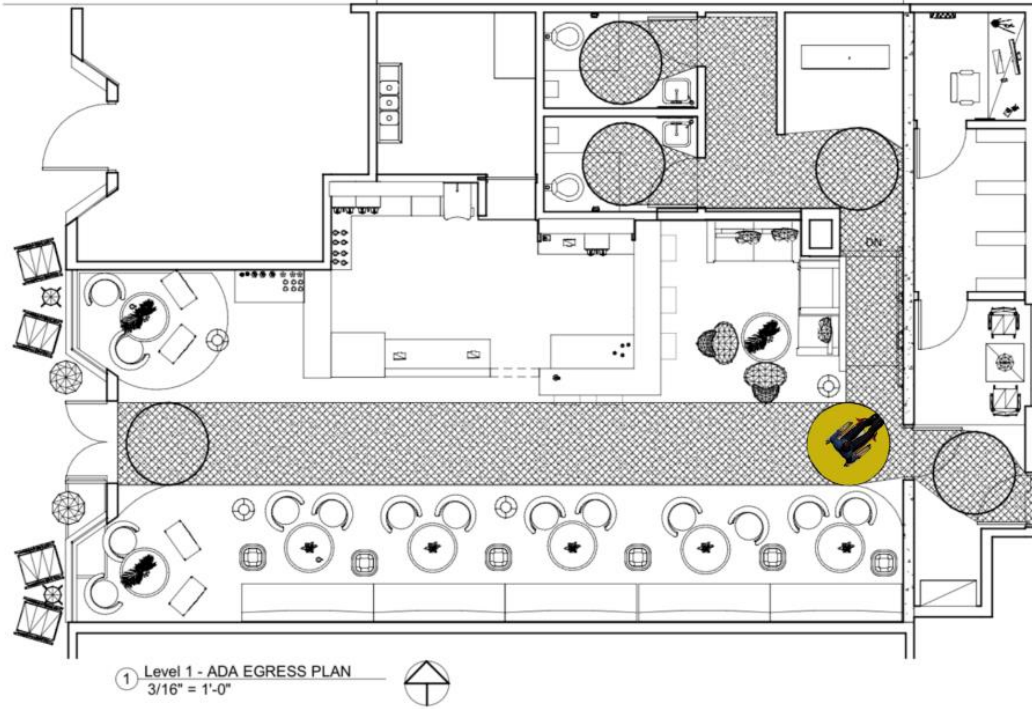

ADA EGRESS PLAN/ REVIT

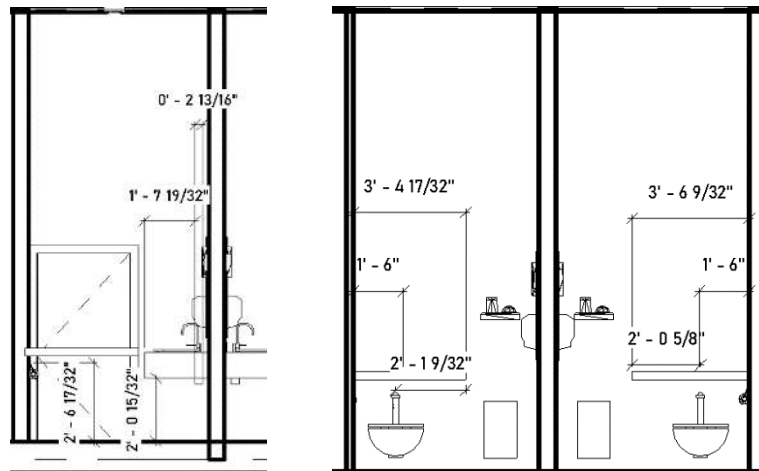

ADA RESTROOM DETAILS/ REVIT

- Legend
1/8" = 1'-0"
- TURN AROND - 60°
 - ACCESSIBLE ROUTE
3'2" WIDTH MIN
 - FAUX PALM TREE
~ 13 1/2' TALL

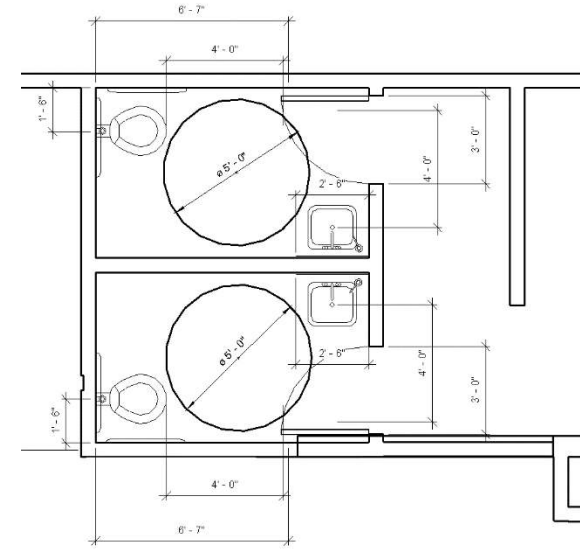

ADA RESTROOM DETAILS/ REVIT

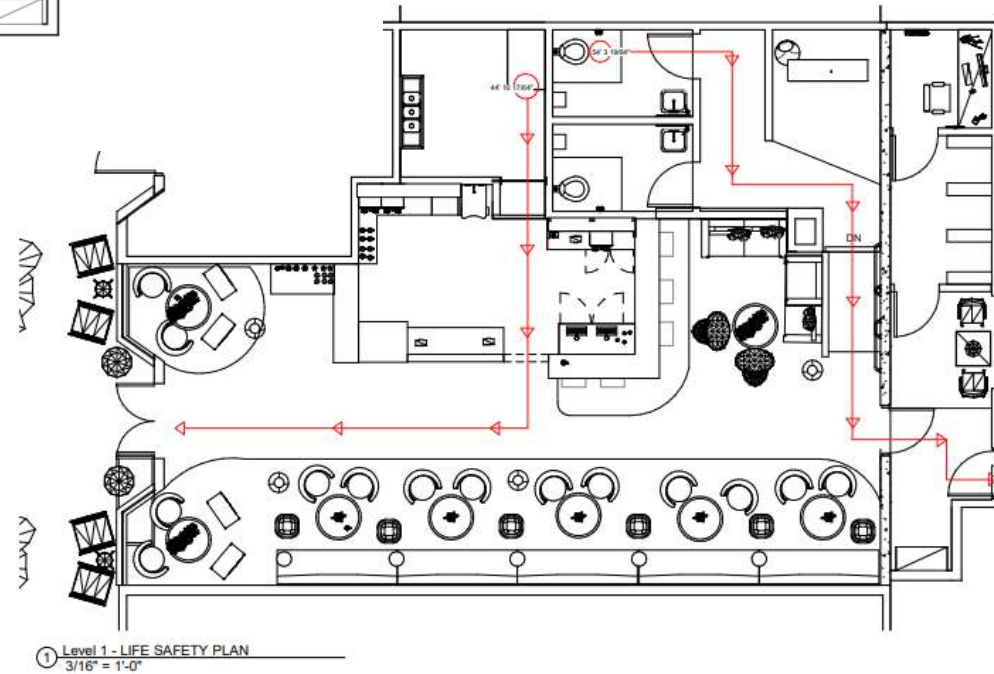
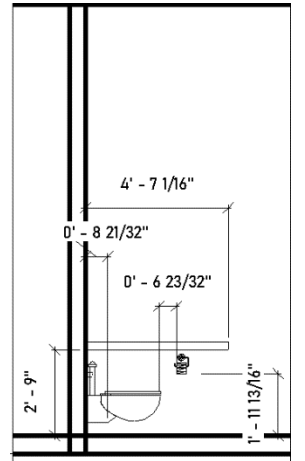

LIFE SAFETY PLAN/ REVIT

- Legend
1/8" = 1'-0"
- EXIT ROUTE
 - FAUX PALM TREE
~ 13 1/2' TALL

GENERAL NOTES

OCCUPANCY TYPE A2
MAXIMUM OCCUPANT LOAD 49

EXITING

EGRESS WIDTH REQUIRED < 75'
EGRESS WIDTH PROVIDED (99' 7 3/16") = 54' 3 19/64" + 44' 10 17/64"
NUMBERS OF EXITS REQUIRED 2
NUMBERS OF EXITS PROVIDED 2
EXIT WIDTH SHALL NOT BE LESS THAN 44'
AISLE WIDTHS BETWEEN TABLES 36" MIN
ALL ADA EXIT FRONT ENTRANCE
STUFF/OFFICE EXIT BACK ENTRANCE

MODERN COUPLE'S GETAWAY

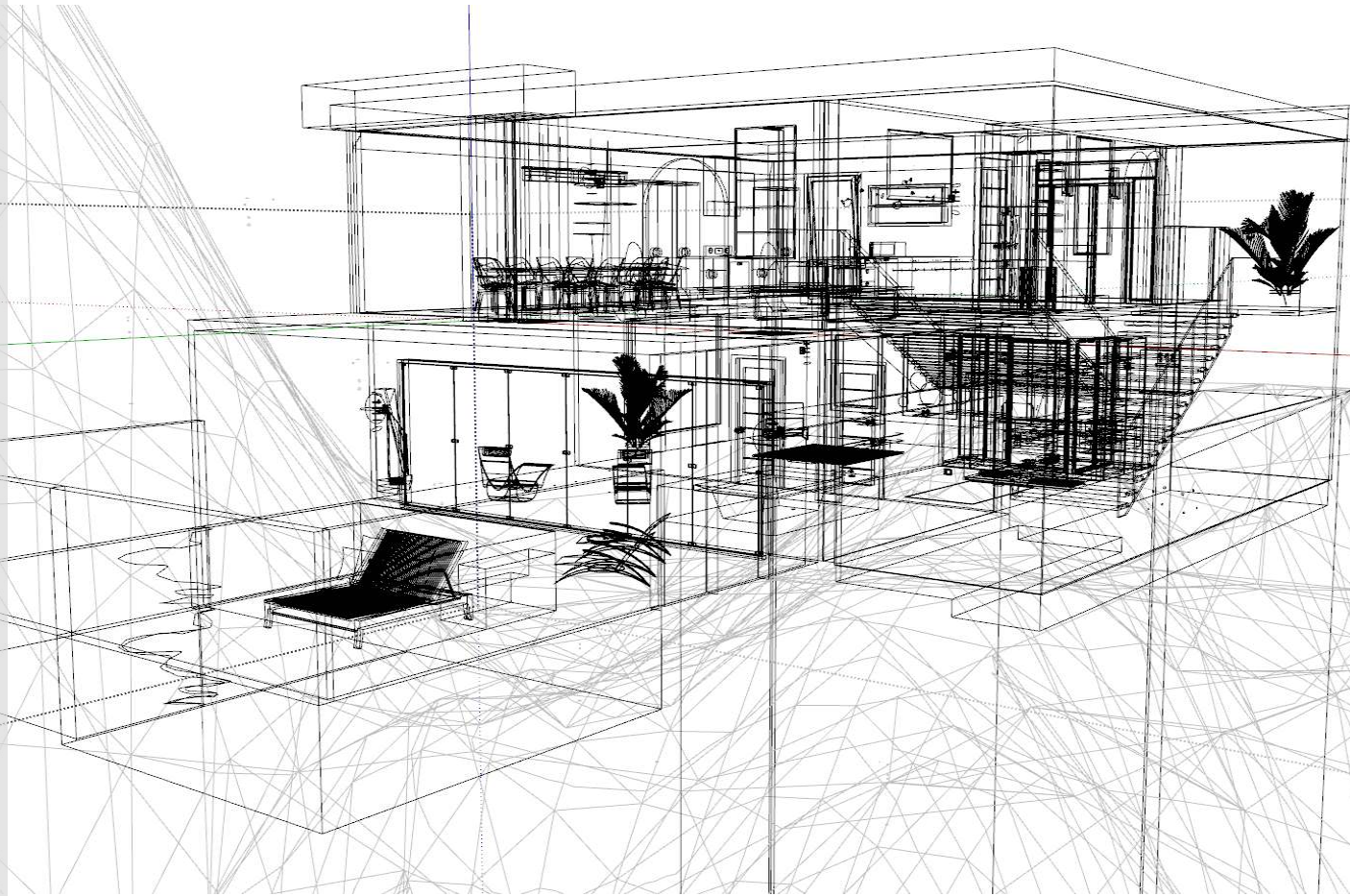

Project: Modern Couple's Getaway/Guest House on the top of the Mountain.

Location: Leavenworth, WA.

Concept Statement: A simple, sleek aesthetic with modern elements.

- Original design for a mountaintop, modern couple's getaway.
- Client plans to rent out his property on Airbnb
- Neutral tones
- Wood surfaces
- Glass walls to allow natural lighting,
- Custom pool.
- Simple design doesn't distract from the views.

MODERN COUPLE'S GETAWAY

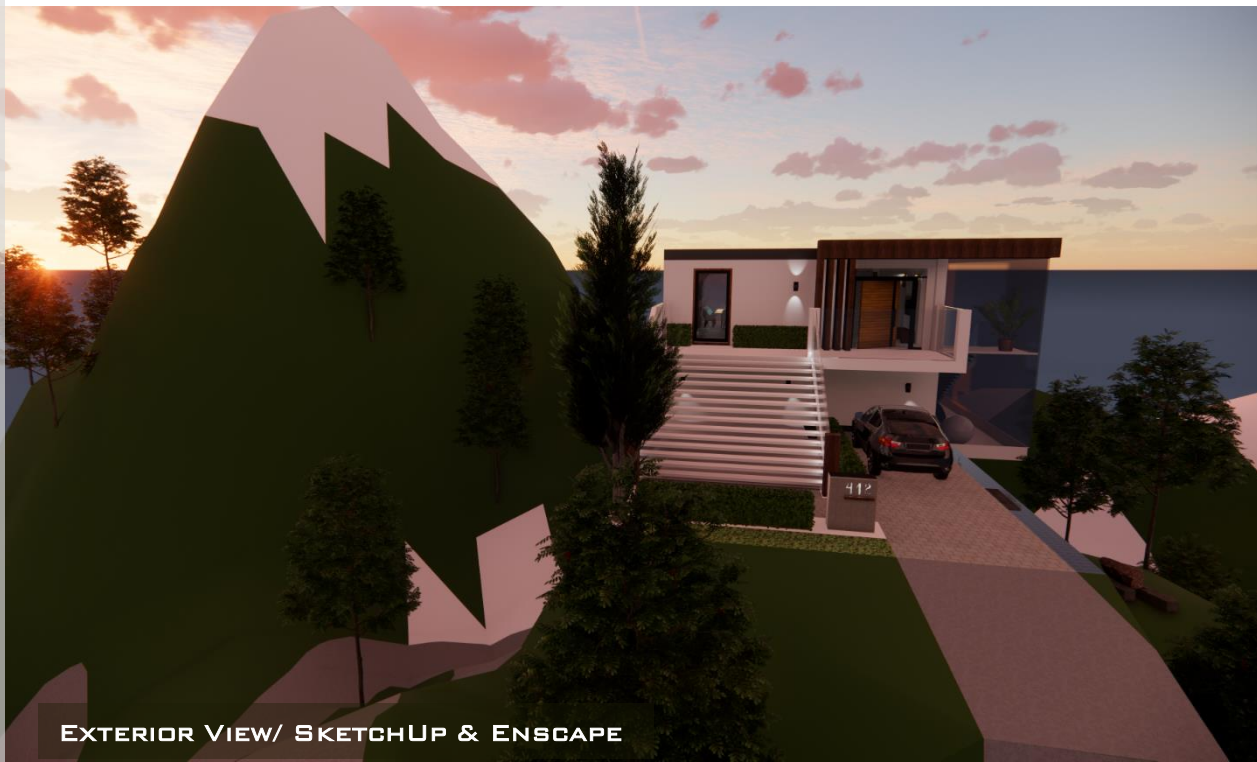

EXTERIOR VIEW/ SKETCHUP & ENSCAPE

- Custom pool with glass bottom gives guests a breathtaking view
- Outdoor furniture provides a comfortable place to bask in the sun.
- Wall of glass lets natural vistas and light fill the space.



GLASS BOTTOM POOL WITH SOLID GLASS/ SKETCHUP & ENSCAPE



NORTH FACING WALL VIEW/
SKETCHUP & ENSCAPE

EC
INTERIOR DESIGN



SWIMMING POOL VIEW/ SKETCHUP & ENSCAPE



FLOOR PLAN FIRST FLOOR

First Floor:

- Kitchen
- Dining
- Laundry
- Living Room.

EC
Interior Design



KITCHEN/ SKETCHUP & ENSCAPE

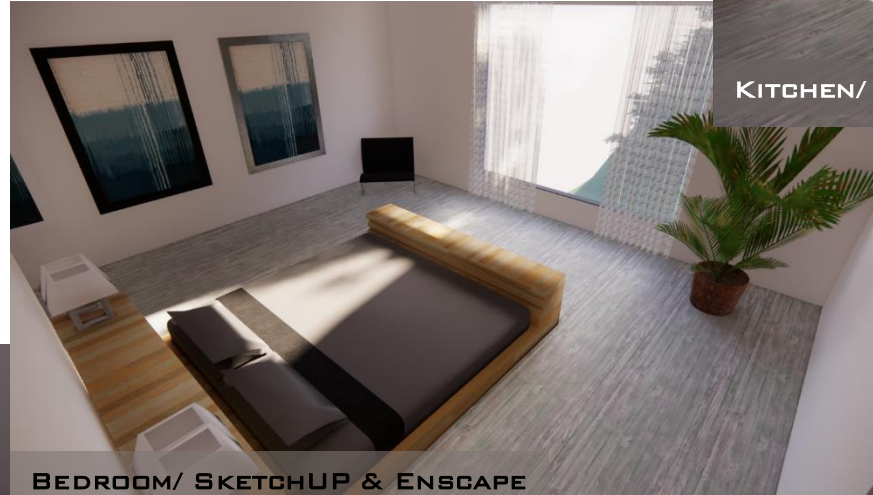

BEDROOM/ SKETCHUP & ENSCAPE



DINING ROOM/ SKETCHUP & ENSCAPE

Ground Floor:

- Relaxation and comfort
- Hybrid Jacuzzi & ceiling-mounted shower.
- Lounge with an electric fireplace
- master bed & bath.



FLOOR PLAN GROUND FLOOR/
SKETCHUP & ENSCAPE

RECORDING STUDIO PROJECT



MATERIALS AND FURNITURE BOARD/ PROCREATE

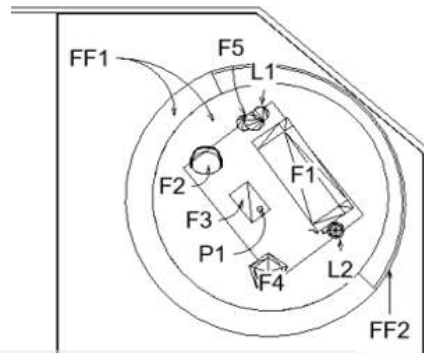

FURNITURE FLOOR PLAN WITH TAGS/ REVIT

Project: LashLiner, Recording Studio

Location: Bothell, WA

Concept:

- A feminine, modern style in cool, neutral colors
- Pops of red and baby blue to match their existing logo.
- Functional recording studio with flexible furniture arrangement
- Drafted a detailed design on an aggressive timeline



REVIT RENDERING WITH ENSCAPE & PROCREATE

EVENT ROOM PROJECT



FLOOR PLAN/ REVIT & ENSCAPE



RENDERED IN REVIT, ENSCAPE & PROCREATE



RENDERED IN REVIT WITH ENSCAPE

Project: LashLiner, Event Room

Location: Bothell, WA

- Space provides a flexible location for events and product presentations.
- Bare-concrete floor kept at client's request.
- White drapes attached above the stage recreate an eye shape.
- Accent lighting forms contours of the eye.
- Ceiling drapery forms eyelashes.

Project: Larson Kitchen

and Bath Remodel

Location: Downtown Seattle

Concept statement: Modern Contemporary Style with clean, bright and simple elements.



MOOD BOARD/ PROCREATE

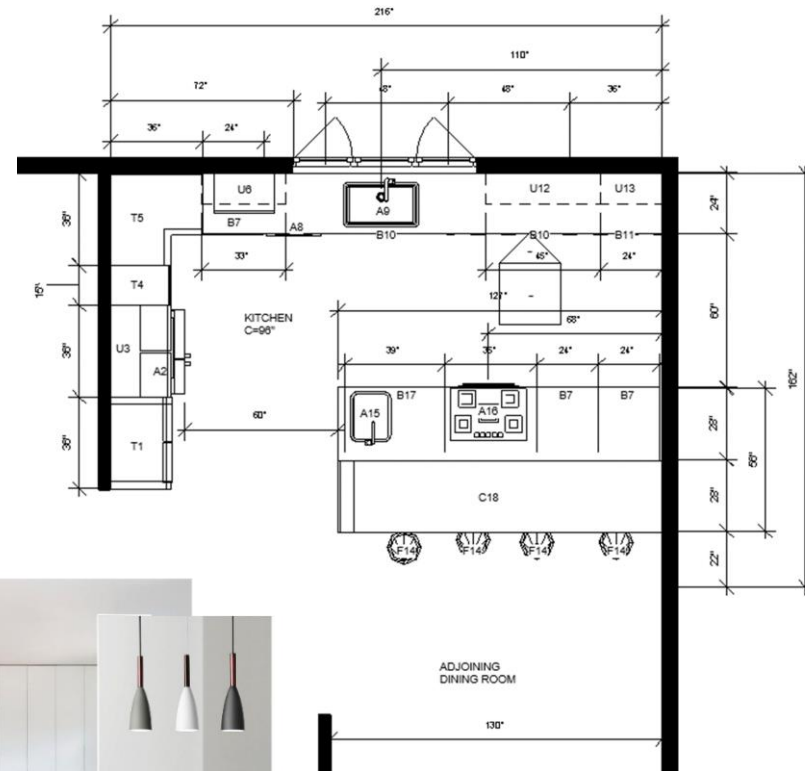

KITCHEN FLOOR PLAN/
REVIT & ENSCAPE

EC
Interior Design



PENINSULA VIEW / REVIT & ENSCAPE

LEGEND:

- T1 - OPEN CABINET FOR CAT DISH - WHITE
- A2 - 36" REFRIGERATOR, FRENCH DOOR STYLE, BLACK
- U3 - 36" UPPER CABINET, WHITE
- T4 - TALL PULL OUT CABINET, WHITE
- T5 - TALL CORNER PANTRY WITH FOLDING DOORS, WHITE
- U8 - 33" UPPER CABINET WITH BUILT-IN MICROWAVE
- B7 - 24" BASE CABINET, WHITE
- A8 - DISHWASHER
- A9 - MAIN SINK
- B10 - 48" BASE CABINET, WHITE
- B11 - 24" BASE CABINET, WHITE
- U12 - 45" UPPER CABINET, WHITE
- U13 - 24" UPPER CABINET, WHITE
- F14 - BAR STOOLS
- A15 - 15" PREP SINK
- A16 - 36" ELECTRIC RANGE, BLACK
- B17 - 36" BASE CABINET, WHITE
- C18 - BAR COUNTER



KITCHEN ELEVATION/ REVIT & ENSCAPE

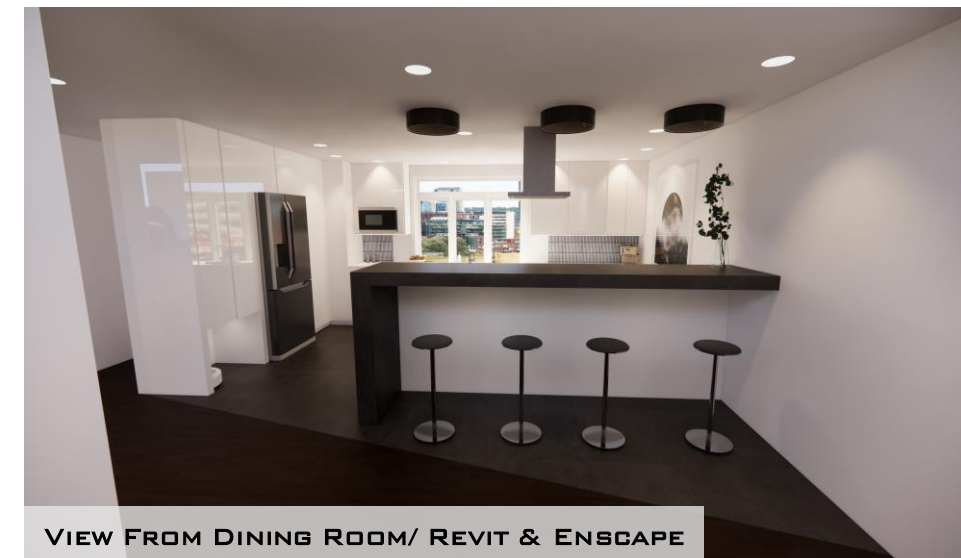

VIEW FROM DINING ROOM/ REVIT & ENSCAPE

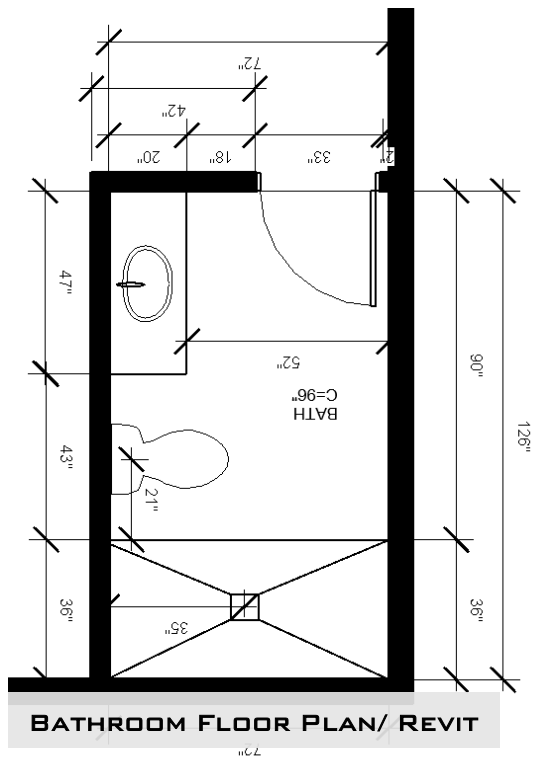

Project: Larson Kitchen and Bath Remodel
Location: Downtown Seattle
Concept statement: Modern Contemporary Style with clean, bright and simple elements.

- Original Estimate for the Project:
\$ 65,000
- Final Costs for the Project:
\$58,473



MATERIAL AND FURNITURE BOARD/ PROCREATE



SECTION CUT VIEWS/ SKETCHUP & ENSCAPE

Project: SketchUp Final

- Custom 3D Models
- Playful material selection



DINING ROOM AND KITCHEN VIEWS/ SKETCHUP & ENSCAPE



BEDROOM/ SKETCHUP & ENSCAPE



FLOOR PLAN/ SKETCHUP & ENSCAPE

Project: Cait Gast Residence

Location: Seattle, WA

Concept statement: Feminine, comfortable
farmhouse mixed with shabby chip style

- Natural light
- Pastel-Colors on materials and surfaces
- Dark Wood

EC
Interior Design



FLOOR PLAN IN SKETCHUP & ENSCAPE



CLIENT WEARING VR HEADSET



WINDOW VIEW/ SKETCHUP & ENSCAPE



RENDERED IN SKETCHUP & ENSCAPE

HAND SKETCHES



WATERCOLOR



LOGO DESIGN/
PROCREATE



PROCREATE SKETCHES



PHOTOSHOP



EC
Interior Design

HANDMADE 3D MODEL



TECHNICAL SKILLS

ILLUSTRATOR

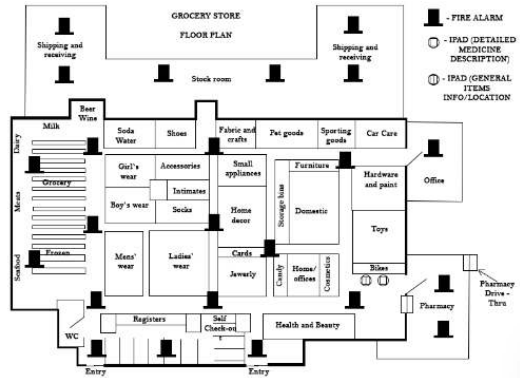

REVIT & ENSCAPE



AUTOCAD

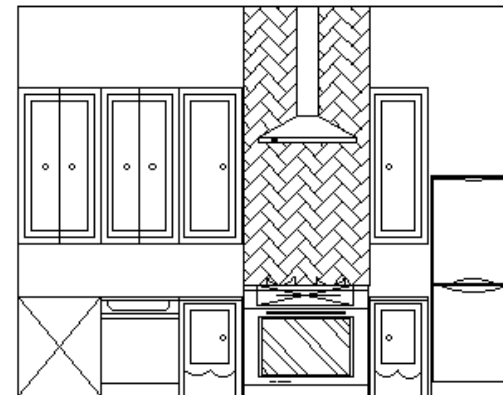
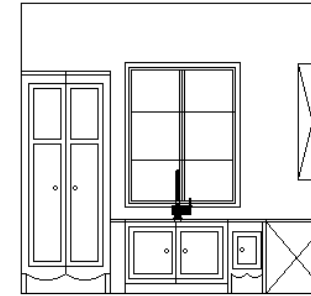
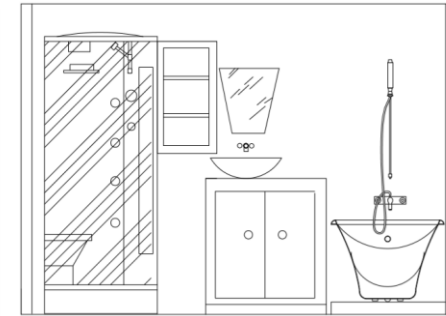

SKETCHUP & ENSCAPE



The floor plan shows a house with the following rooms and lighting details:

- KITCHEN/DINING:** Features a kitchen island with a pendant light (11) and a dining area with a chandelier (12).
- BREAKFAST NOOK:** Located at the top of the plan, featuring a single light fixture (13).
- LIVING ROOM:** Features a large fireplace with a mantel light (14) and a floor lamp (15).
- BATH:** Located near the living room, featuring a vanity light (16) and a toilet light (17).
- OFFICE:** Located in the upper right, featuring a desk lamp (18) and a ceiling light (19).
- MASTER BATH:** Located in the top right, featuring a vanity light (20) and a ceiling light (21).
- WALK-IN CLOSET:** Located between the master bath and the master bedroom, featuring a ceiling light (22).
- MASTER:** Located in the bottom right, featuring a floor lamp (23) and a ceiling light (24).
- GUEST:** Located in the center, featuring a ceiling light (25).
- SUN ROOM:** Located in the bottom left, featuring a ceiling light (26).

GENERAL NOTES
1. CHECK PRODUCT SCHEDULE FOR LIGHTING DETAILS

LIGHTING LEGEND

- RECESSED CAN
- PENDANT
- WALL LIGHT
- SINGLE POLE SWITCH SYMBOL

GENERAL NOTES

- CHECK PRODUCT SCHEDULE FOR LIGHTING DETAILS

Floor Plan Details:

- BREAKFAST NOOK:** 6'0" x 6'12"
- KITCHEN/DINING:** 5'8" x 7'7"
- LIVING ROOM:** 12'4" x 47'2"
- SUN ROOM:** 3'6" x 6'6"
- BATH:** 3'3" x 3'7"
- OFFICE:** 3'0" x 3'8"
- MASTER BATH:** 6'1" x 6'0"
- GUEST:** 9'0" x 3'4"
- WALK-IN CLOSET:** 4'7" x 4'8"
- MASTER:** 6'0" x 4'3"

Dimensions and Layout:

- Overall dimensions: 45'12" (width) x 107' (length).
- Room dimensions: 12'4" (Living Room), 47'2" (Living Room), 3'6" (Sun Room), 6'6" (Sun Room), 3'3" (Bath), 3'7" (Bath), 3'0" (Office), 3'8" (Office), 6'1" (Master Bath), 6'0" (Master Bath), 9'0" (Guest), 3'4" (Guest), 4'7" (Walk-in Closet), 4'8" (Walk-in Closet), 6'0" (Master), 4'3" (Master).

EC
Interior Design

Elvina Cravens

(425)-615-3017 | elvina.cravens@gmail.com | Renton, WA 98058

SKILLS PROFILE

- Multi-lingual : English, Russian and Ukrainian
- Microsoft Office (Excel, Word, PowerPoint, Outlook)
- Adobe Acrobat & Illustrator
- Hansoft
- Data entry and Keyboard proficient
- FTP File Management
- SAP Concur
- Online storefront (ebay, Spotify, Amazon, Rakuten)
- Revit
- SketchUp
- Procreate
- Enscape
- Photoshop
- Hand Sketching
- AutoCAD

EMPLOYMENT HISTORY**Production Assistant, Licensing and Merchandising****Aug 2017 – 2018**

Bungie Inc., Bellevue, WA

- Booking domestic and international travel for internal team members
- Event Help Coordination: Bungie Garage Sale, PAX Event 2018, Large Gift Distribution
- Coordinating with internal and external teams
- Expense reporting and management using SAP Concur
- Inventory Compliance
- Complying to Documentation and Communication standards such as Watermarking PDFs for the team
- Maintaining NDA and Independent Contractor Agreements (by request)

Owner/operator of online business**Apr 2017- March 2018**

Lifeline, Bellevue, WA

- Provided quality customer service by swiftly resolving problems
- Developed pricing strategies in line with Amazon guidelines, and sourcing suppliers for merchandise

Online sales representative**May 2016-Apr 2017**

Goods Retail Store, Burien, WA

- Maintained detailed information in a database; Processing high volume sales; Initiated shipment and arranged tracking for distribution; Scanned and ordered new goods, shipping supplies; Inventory upkeep; Auditing goods.
- Worked on Amazon, eBay, Craigslist, OfferUp and Rakuten's platforms; Solved problems through clear communication using e-mail and messaging-based collaboration tools.

Child Care Assistant: Busy Bee, Kirkland, WA**Oct 2015–May 2016****Retail Salesperson: Purple Planet, Wisconsin Dells, WI****July 2015 –Sept 2015****Server/hostess: IHOP restaurant, Wisconsin Dells, WI****May 2015 – Aug 2015****Administrator****May 2014 – May 2015**

M-café, Khmelnsky, Ukraine

- Prepared and presented staffing/sales reports, kept statistical and financial records, managed budgets, handled administration duties and paperwork
- Handled promotion and marketing for the business, resulting in profit increases

EDUCATION & TRAINING**Heritage School of Interior Design, 2019 - 2020**

Khmelnsky National University:

Master Degree, Economic Cybernetic, 2017 – 2019

Bachelor Degree: Accounting and Auditing, 2017

GreekBrains Online Course:

Intensive Introduction to Programming , 2017

REFERENCES

1. Andrea Samuels

Executive Director – Heritage School of Interior Design

Email: andrea@heritageschoolofinteriordesign.com

2. Robert Cipollone

Commercial Designer– CipolloneCreative

Email: robert@cipollonecreative.com



Thank you!

EC
Interior Design