

Allison Stejerean

Interior Design Portfolio

Heritage School of Interior Design

2019-2020



Allison Stejerean

Table of Content

3	About Me
	Residential Design
4	Fundamental
10	Kid's Room
12	Sketchup
13	Kitchen & Bath
	Commercial
18	Hotel Lobby
24	The LashLiner System
26	Resume

About Me



I believe that great interior design is a collaborative effort between designer and client, which starts by carefully listening to every client to understand their goals. I focus on using software to allow clients to get a feel for what the final design would look like early in the process and use an iterative approach to converge on a final design which is functional yet beautiful.

I studied Interior Design at the Heritage School of Interior Design in Seattle and completed an undergrad in Interactive Media Design. Previously I worked for several years as a product coordinator overseeing the design and manufacturing of seasonal decorations, which provided me with important experience in overseeing complex projects and coordinating with multiple vendors to keep projects on track.

Fundamentals

Clients: Early 30's couple Tia & Bryce

Location: Seattle, WA

Concept: Create an open space that's simple, comfy and cozy welcoming Scandinavian space for relaxation and entertainment.

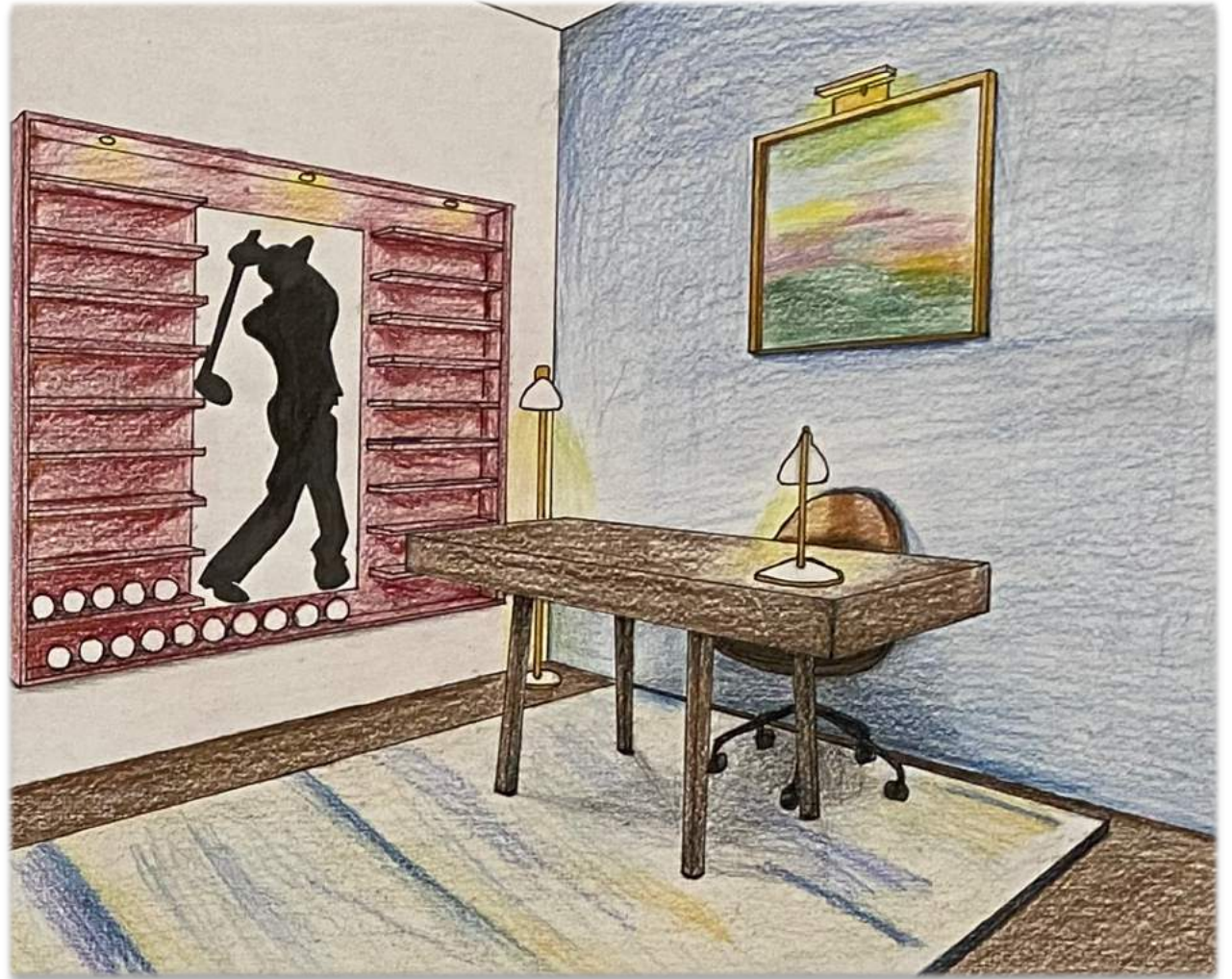

FORMAL DINING
15'0" x 14'0"

LIVING ROOM
17'0" x 23'0"

KITCHEN
10'0" x 14'0"

PANTRY
8'0" x 8'0"

OFFICE
14'0" x 14'0"

GUEST BATH
10'0" x 11'0"

MASTER BATH
10'0" x 11'0"

MASTER CLOSET
14'0" x 11'0"

PATIO
14'0" x 23'0"

BASMENT
10'0" x 23'0"

A detailed floor plan of a house, showing various rooms and their dimensions. The plan includes a large living room (14'0" x 14'6"), a dining room (12'0" x 14'6"), a kitchen (10'0" x 10'0"), a breakfast room (10'0" x 10'0"), a master bedroom (12'0" x 12'0"), a guest bedroom (10'0" x 10'0"), a master bathroom (10'0" x 10'0"), a guest bathroom (10'0" x 10'0"), a master closet, a guest closet, a patio (12'0" x 14'6"), a balcony (12'0" x 14'6"), and a pool (12'0" x 14'6"). The plan also shows a central hallway, a staircase, and a fireplace. The layout is symmetrical, with a central living and dining area, and bedrooms and bathrooms on the sides. The overall dimensions of the house are 30'0" x 30'0".

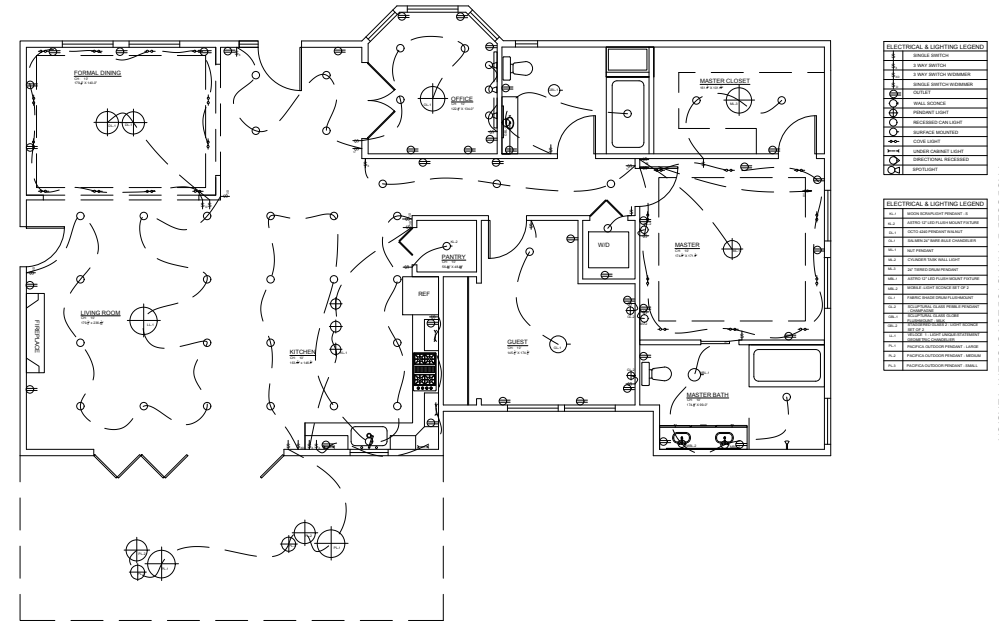

Floor plan, furniture plan & RCP created using AutoCAD

Fundamentals



Allison Stejercan

Model created in Revit, rendered in Enscape

Fundamentals



Material board



A modern interior design rendering of a study or office space. The room features a large window with a black frame and white blinds, offering a view of a green landscape. A wooden desk with a white lamp is positioned against a dark blue textured wall. A white armchair is visible near the window. A large abstract painting is mounted on the wall, and a modern chandelier hangs from the ceiling.

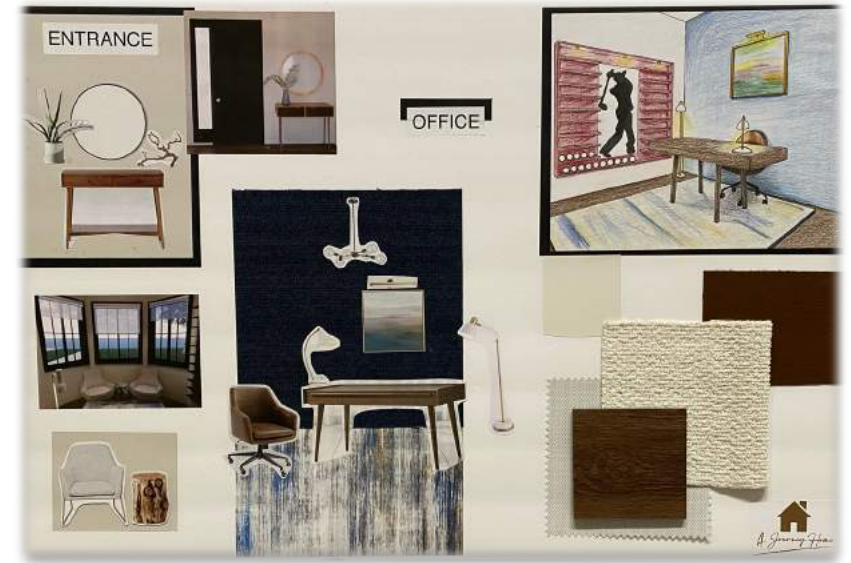

Fundamentals



<https://youtu.be/cKU8EtjR4c>



Allison Stejercan

Kid's Room

Clients: 6 year old boy

Location: Redmond, WA

Concept: Create a more “big boy” bedroom that also has a desk for the busy homework to come.



Concept board created in Photoshop

Allison Stejercan

Kid's Room

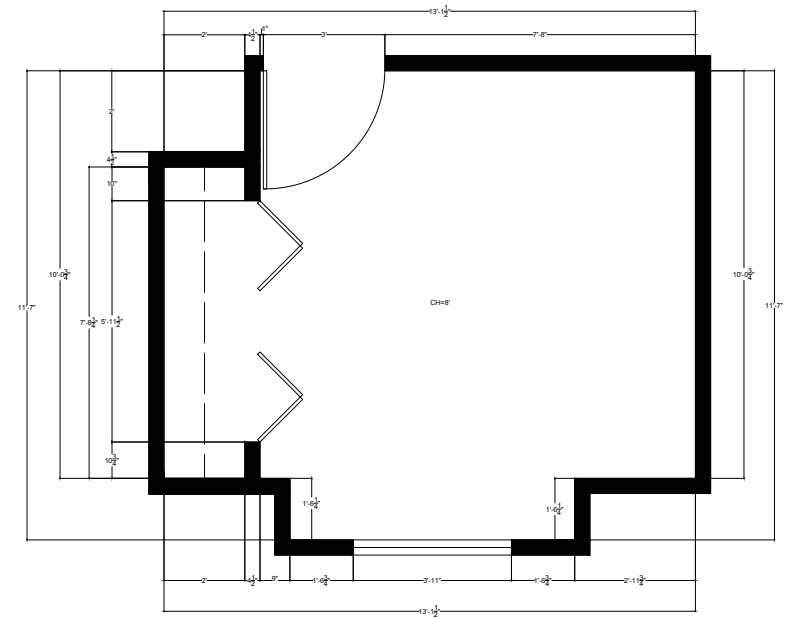

Floor plan created in AutoCAD



Model created in Sketchup, rendered in Enscape

Sketchup



Rendered in Enscape



Modeled in Sketchup

Kitchen & Bath

Clients: Don & Diane Larson

Location: Seattle, WA

Concept: Renovate their kitchen and bath to be modern, clean, bright, minimalist and simple look, using subtle colors. Need to have enough space in the kitchen to accommodate friends.



Allison Stejercan

Kitchen & Bath

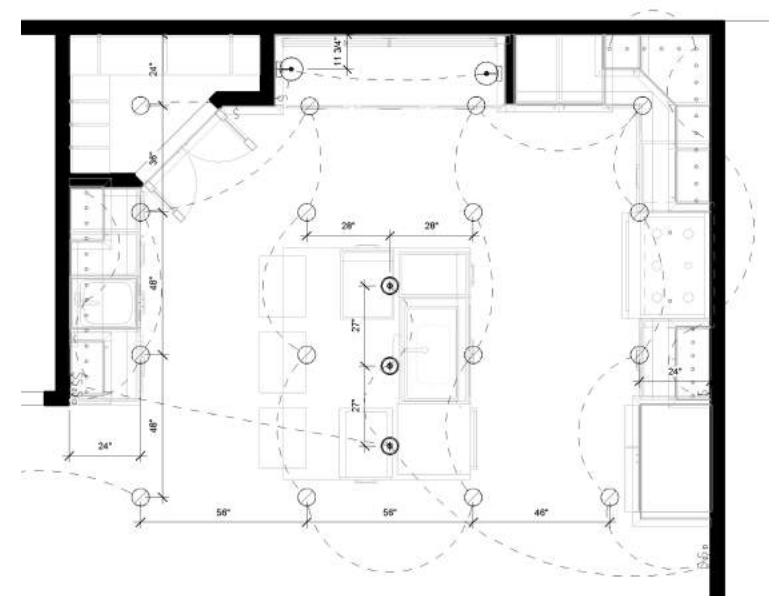
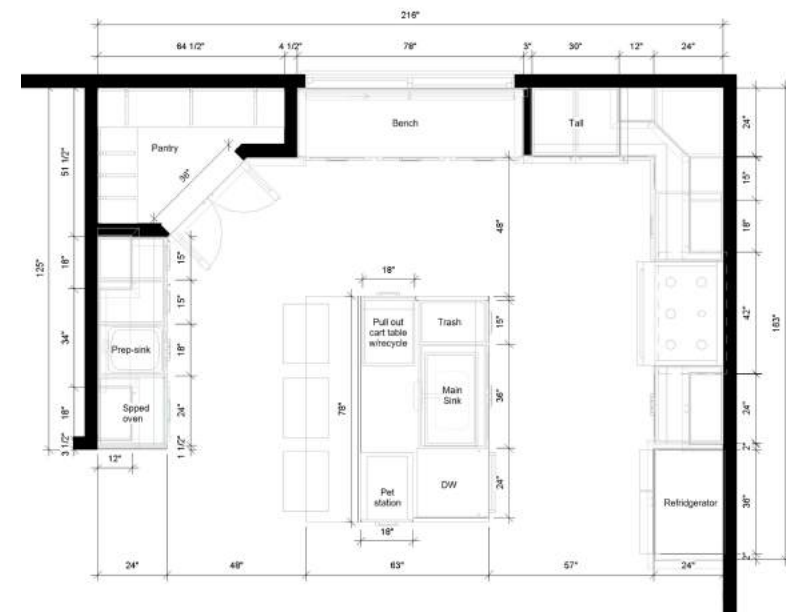

Kitchen floor plan & RCP created in Revit

Kitchen & Bath



Elevation creates in Revit



Pull out cart table with recycle

Allison Stejercan

Kitchen & Bath

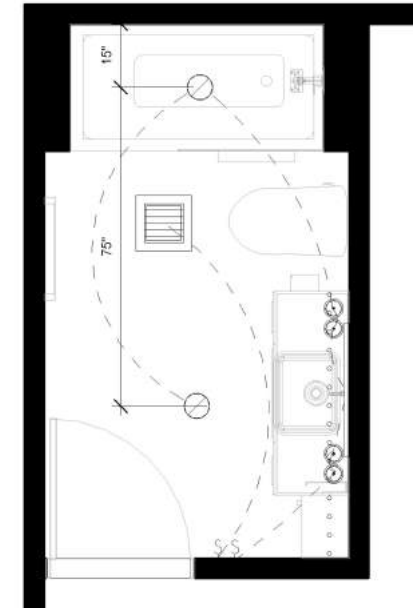
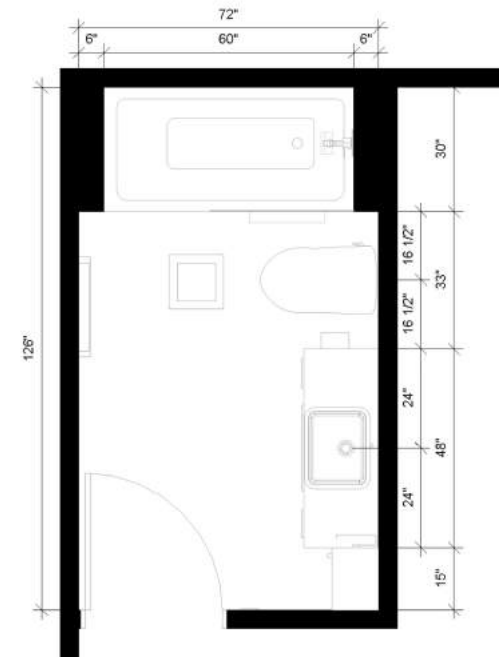

Allison Stejercan

Kitchen & Bath



Allison Stejercan

Commercial – Hotel Lobby

Clients: Dan Bauer

Location: Palm Springs, CA

Concept: Create a modern, welcoming, cozy and luxurious Arabic influenced lobby.

Hotel 55
Logo created in Illustrator

Allison Stejercan

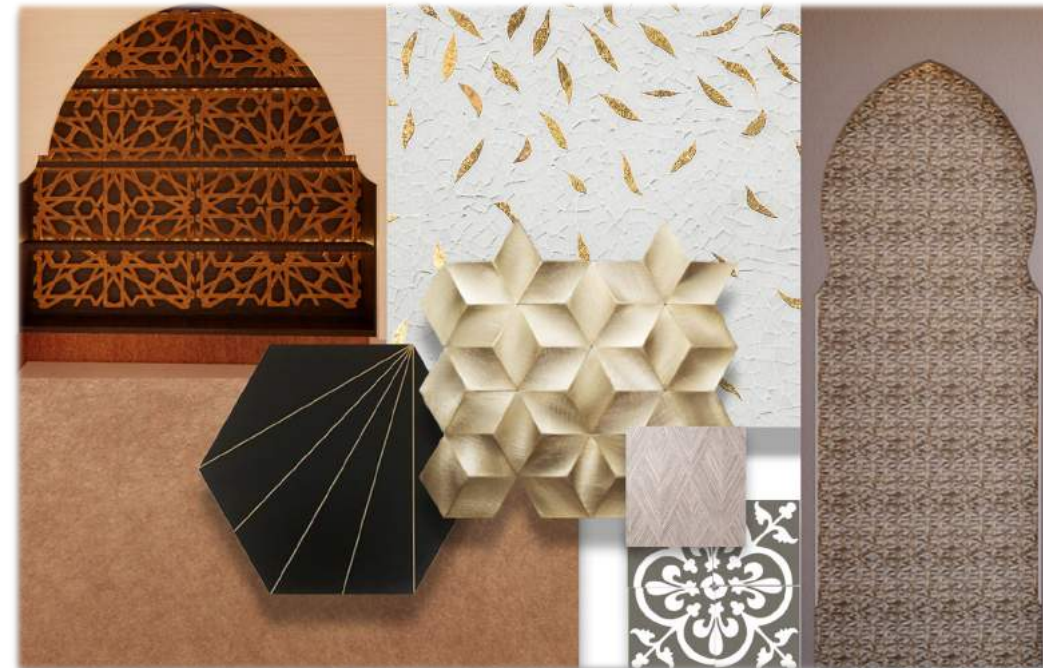

Commercial – Hotel Lobby

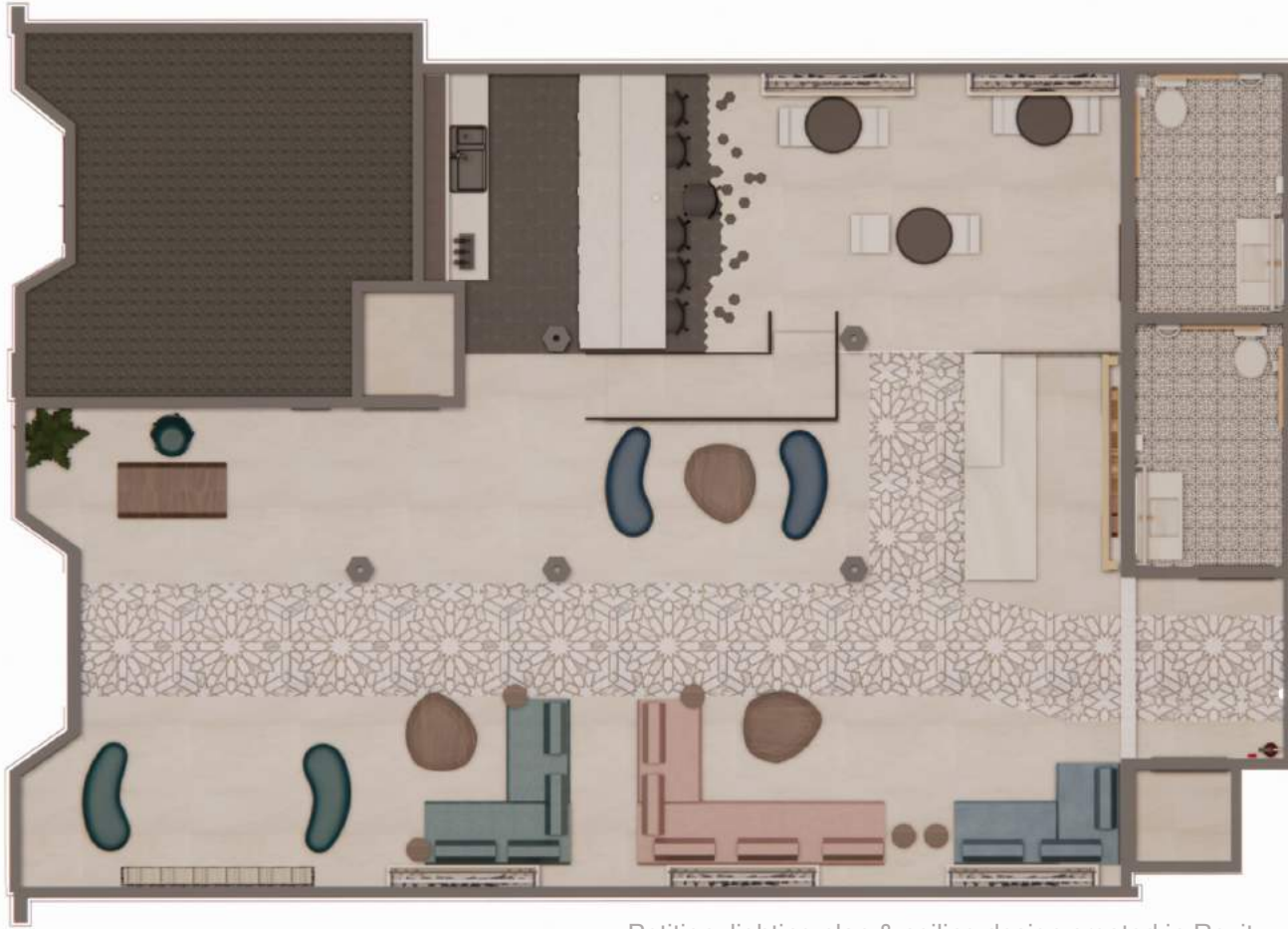

Petition, lighting plan & ceiling design created in Revit

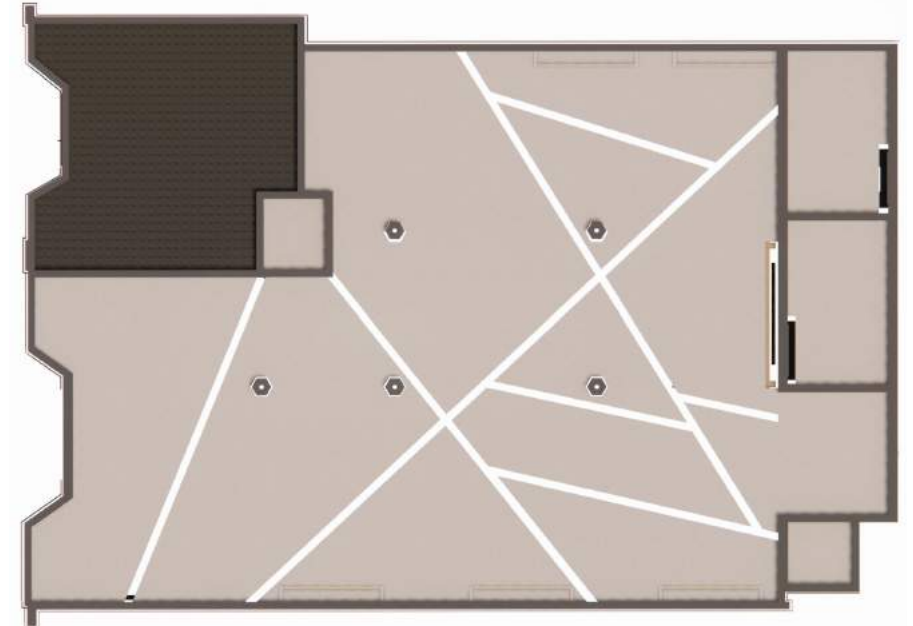
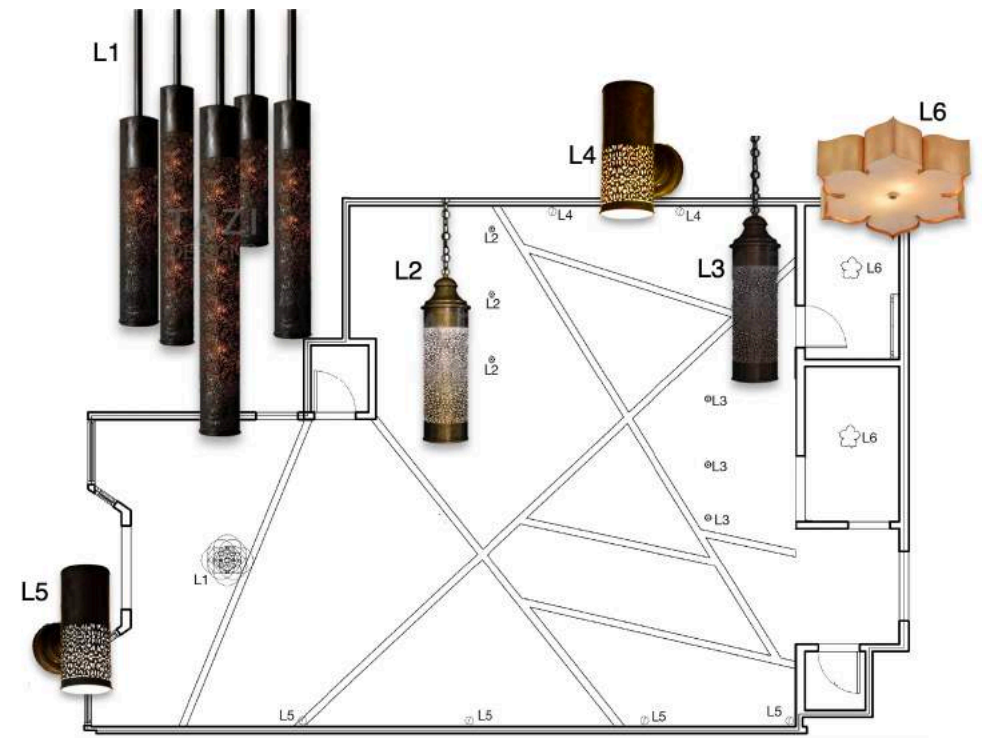

Commercial – Hotel Lobby



Allison Stejercan

Commercial – Hotel Lobby



Allison Stejercan

Commercial – Hotel Lobby



Allison Stejercan

<https://youtu.be/vmsGGWhCZiU>

Commercial – Hotel Lobby

Life Safety Plan

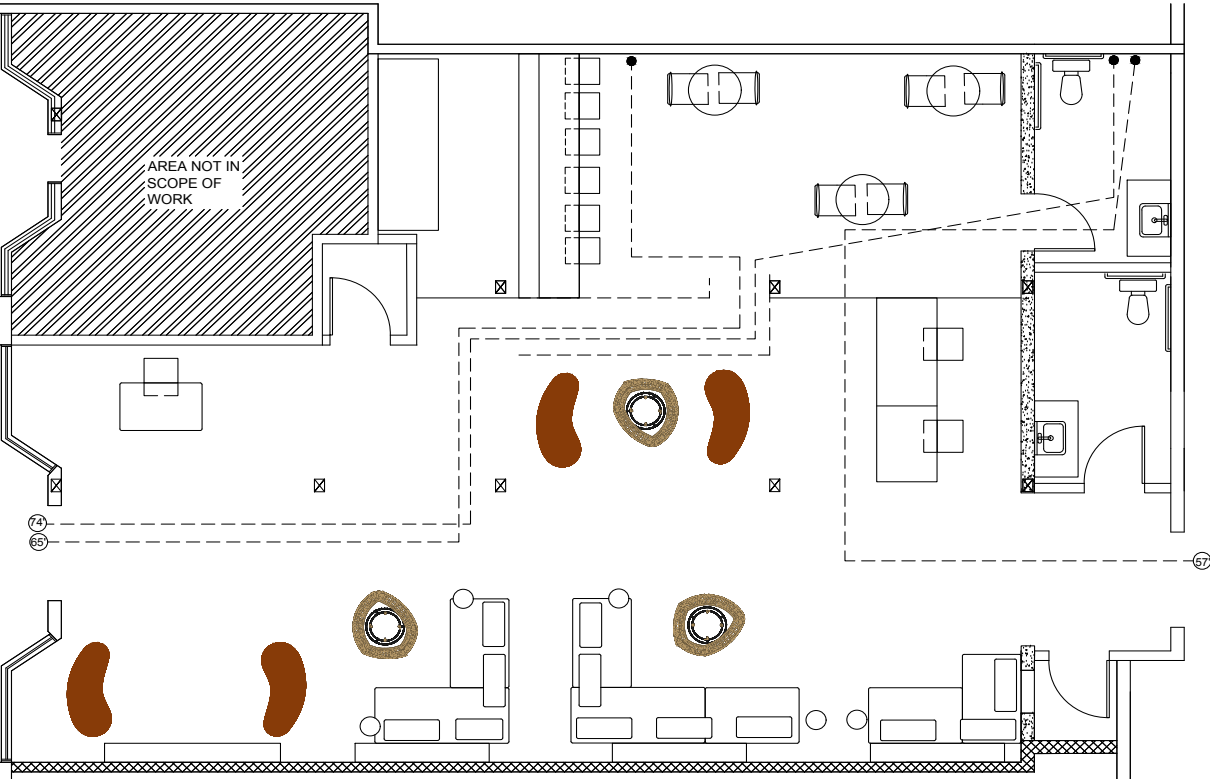

Life safety plan, ADA egress plan created in AutoCAD

ADA Bathroom Plan

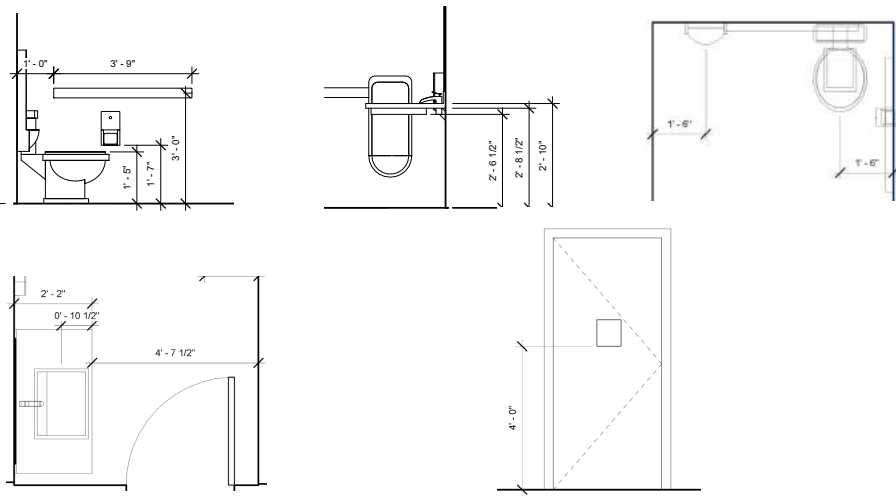

ADA restroom plan created in Revit

ADA Egress Plan

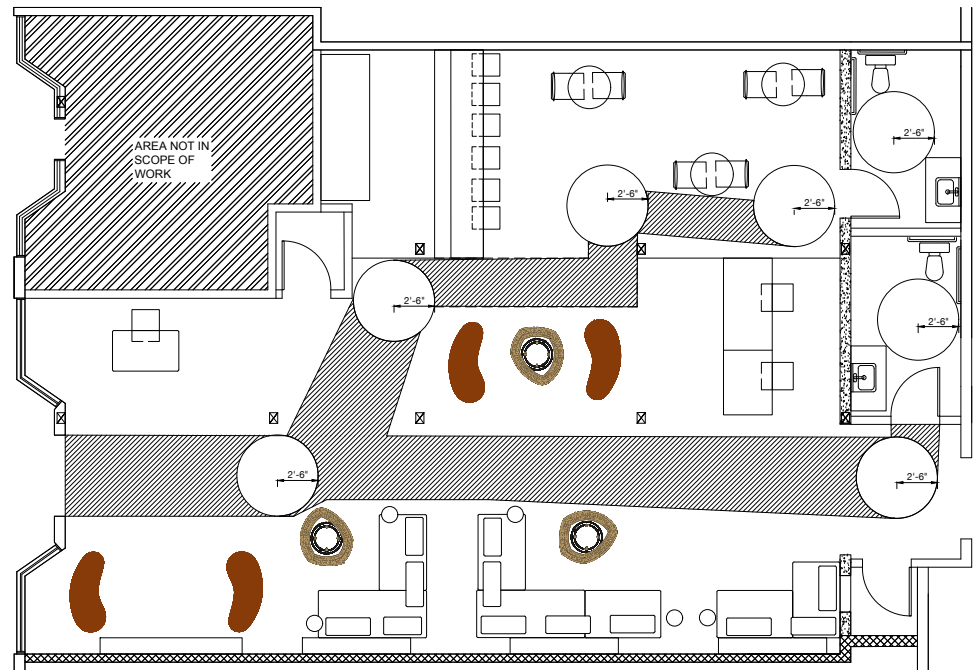

The LashLiner System

Clients: The LashLiner System

Location: Woodinville, WA

Concept: Wants to have a mid-century modern, trendy space for their entrance lobby.



SW 7554
Steamed Milk
Interior / Exterior
Location Number: 200-C1



SW 9046
Gentle Aquamarine
Interior / Exterior
Location Number: 185-C3



Allison Stejercan

The LashLiner System



Allison Stejercan

ALLISON STEJEREAN

CONTACT



971-998-0253



allison@stejerean.com



[allisonstejerean](https://www.instagram.com/allisonstejerean)

Allison Stejerean

EDUCATION

2020	Heritage School of Interior Design Master Certificate in Interior Design
2008	Columbia College Chicago B.A. in Interactive Media Design

WORK EXPERIENCE

2010-2013	PRODUCT COORDINATOR GEMMY
<ul style="list-style-type: none">• Project managed the design and manufacturing of seasonal decorations• Used Photoshop to illustrate necessary design modifications• Performed research and competitive analysis for new and existing products	
2005	ADMINISTRATIVE ASSISTANT PINEHURST HOMES
<ul style="list-style-type: none">• Responsibilities: independently managed client/subcontractors relations; execute bidding, contracting, invoicing, and disbursement• Disseminate information to clients, attorneys, accountants via email, phone and mail• Designed graphical material to assist with marketing of new homes	

SKILLS

AutoCAD
Revit
Sketchup
PhotoShop
Illustrator

REFERENCES

ANDREA SAMUELS
EXECUTIVE DIRECTOR
Heritage School of Interior Design Seattle, WA

Phone: 206-485-5799
Email: andrea@heritageschoolofinteriordesign.com

FIONA CHING
DIRECTOR OF PRODUCT DEVELOPMENT
Gemmy Dallas, TX

Phone: 972-745-2480
Email: fionac@gemmy.com

A modern living room with light wood flooring, a grey sectional sofa, and a white coffee table. In the background, there is a dining area with a wooden table and chairs, and a kitchen area with a white countertop and a large window. The room is well-lit with recessed ceiling lights and a large window on the left side.

Allison Stejerean – Interior Designer



971-998-0253



allison@stejerean.com



[allisonstejerean](https://www.instagram.com/allisonstejerean)

Allison Stejerean