

LIZ
reardon

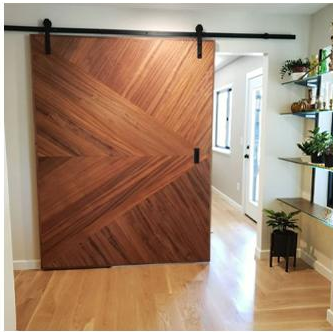
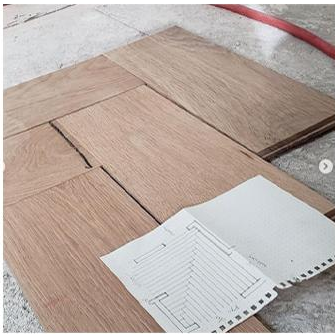

Table of Contents

1. Full Home Renovation
2. Kitchen and Bath Renovation
3. Commercial Spa Design
4. Staged Makeovers
5. Hand Sketching and Rendering
6. Contact Info



FULL HOME RENOVATION

Copenhagen, Denmark

Eli is a traveling chef, Katie is an student Designer, and Finn is a beautiful golden eight year old retriever. This couple and their pup just bought themselves a home away from home in Copenhagen, Denmark. Due to fire damage, this place needs it all. They hired Church House Design knowing we specialize just that, beautifully tailored transformations.

This new custom floor plan orbits around a centered fireplace, as a nod to the couples favorite local restaurant, Noma. This design began with lines, light, and local cuisine.

It's a no rules take on Danish meets Deco, where the diva is the details.



3 BED 1 BATH

1322 SQ FT

2 BED 2 BATH

1805 SQ FEET

+489 sq ft

+Fireplace and window

+Chefs kitchen/pantry

+Spa-like primary bath

+Cozy-er space plan

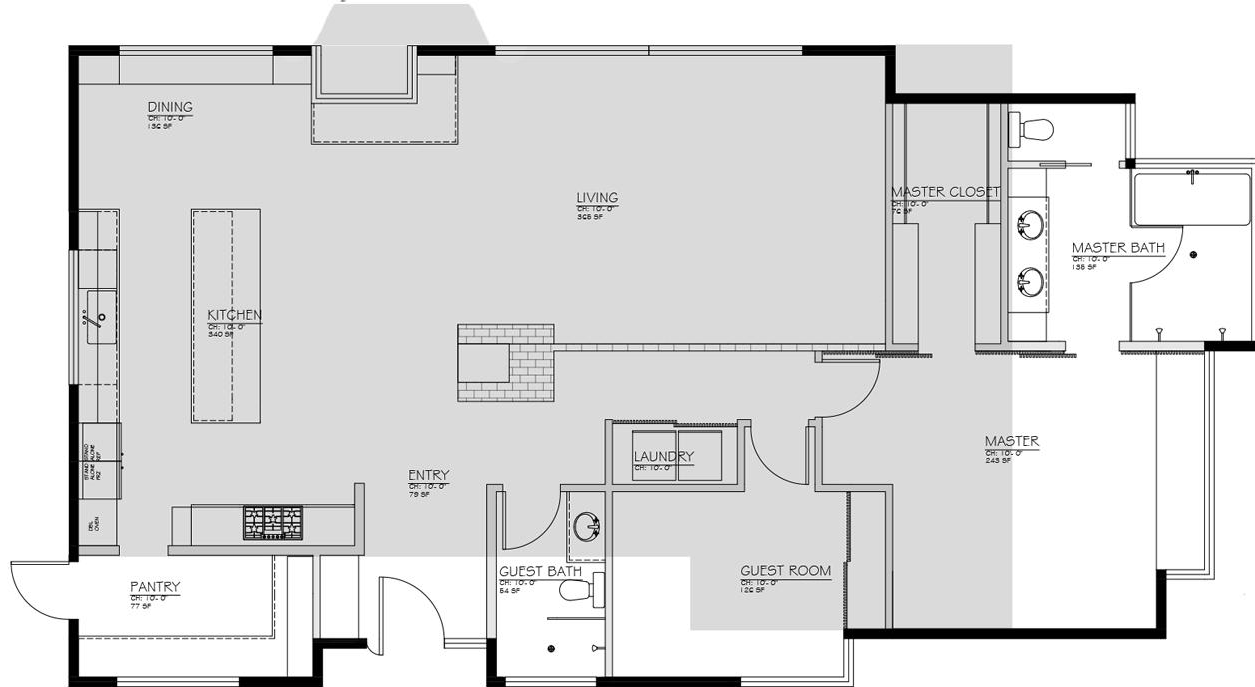
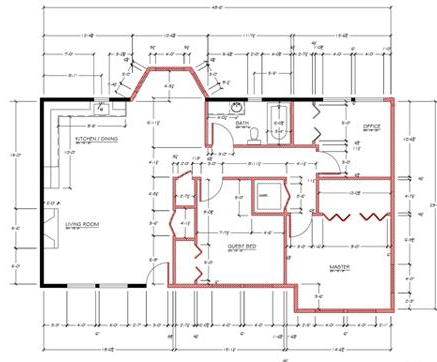

METALS

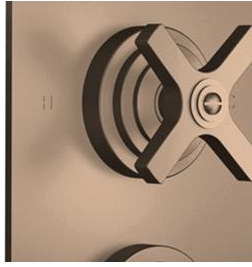

FLOORING

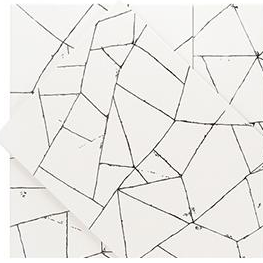

SURFACES

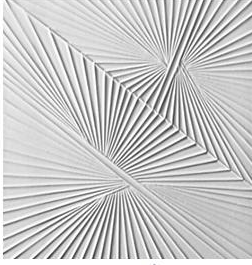

PAPER

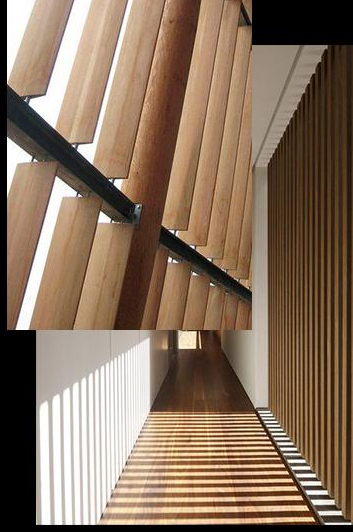

FINISHES

Entry



Guestroom



Island



Dining



Kitchen



Master



Living



KITCHEN

ENTRY

PANTRY

GUEST BATH

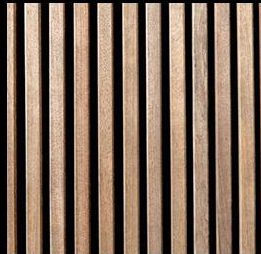

ENTRYWAY

GUEST BATH

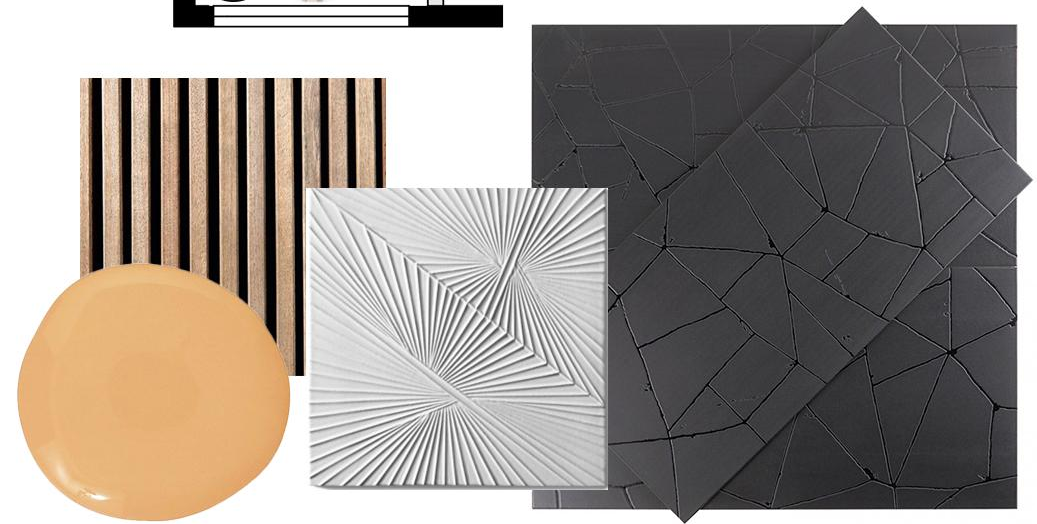
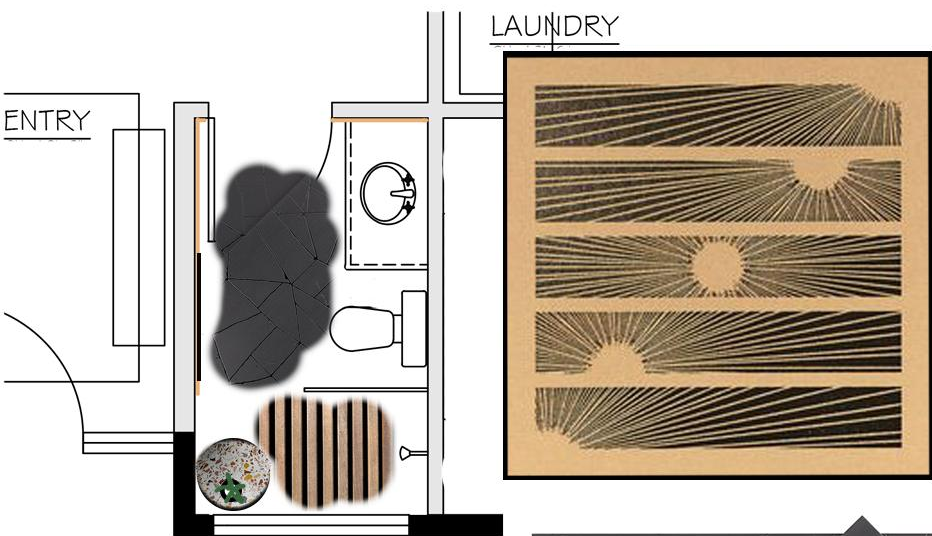



WALL PAPER
RUG



CLOSET DOORS



GUEST ROOM

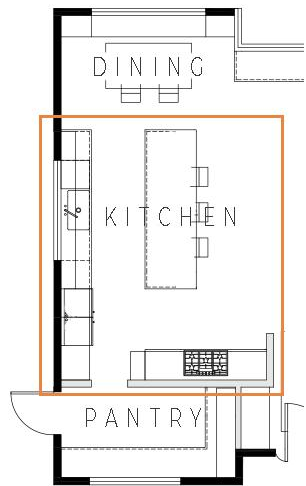
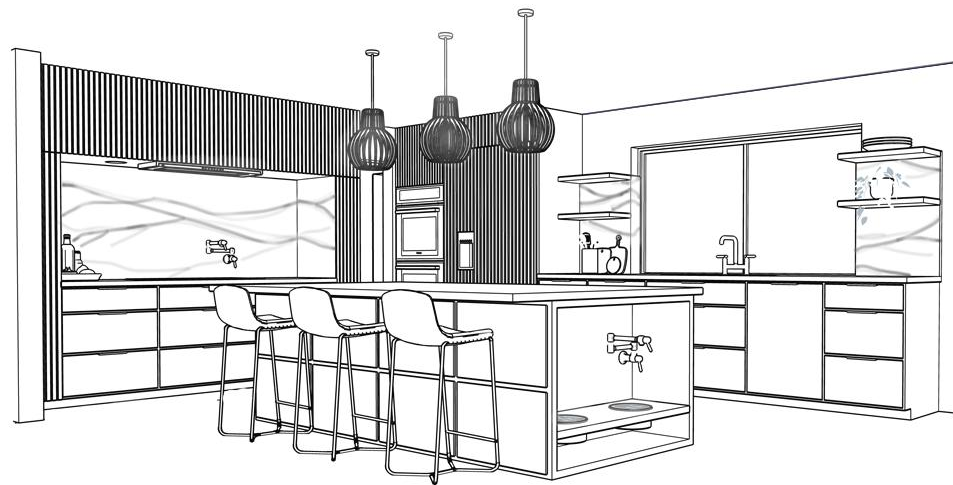

KITCHEN

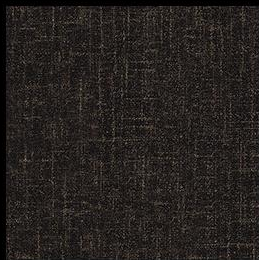
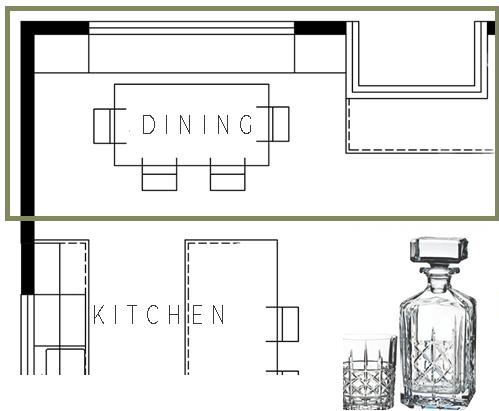

DINING ROOM

LIVING ROOM



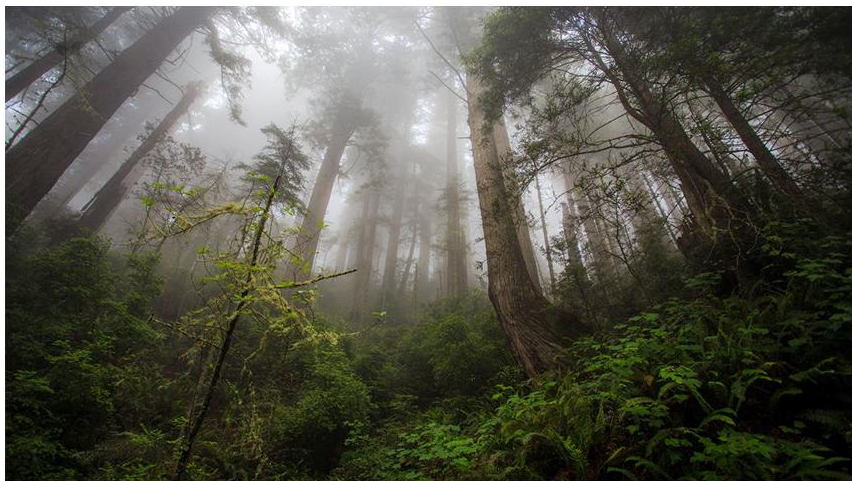

KITCHEN & BATH RENOVATION

Boring, Oregon

Mike and Lisa live a sweet semi-retired life in the country.

They love keeping it simple for 2 in the kitchen,
with Mike's occasional large family gathering,
and Lisa's impulsive baking binges.

Lisa has a lust for all things red, especially the old barns on their farm.

Mike feels most at ease in a timeless no fuss
environment ruled by wood tones, windows, and symmetry.

Their kitchen and guest bath feel old, dark, and worn out.

Little did they know that their
'opposing' styles create the perfect family recipe.

This design called for the science of symmetry and the romance of
nature in a bespoke space just for them.

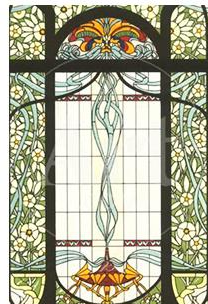

BACKSPLASH

COUNTERTOP

CABINETS

FLOORING

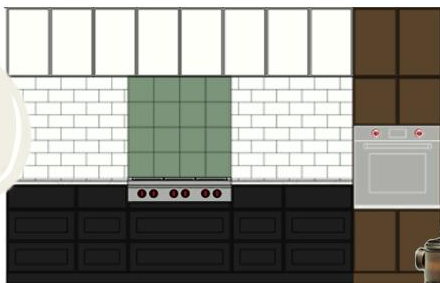

Range Wall



PANTRY

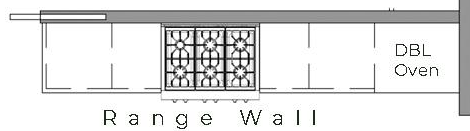
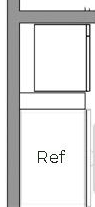

Range Wall

KITCHEN

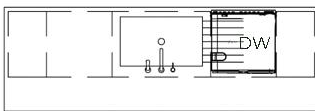

Island

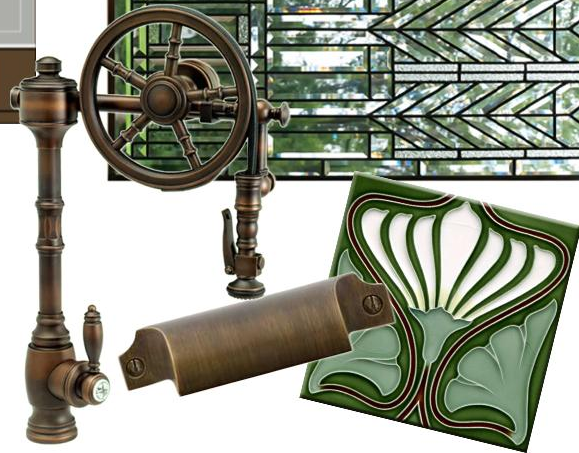

Sliding
Doors



Island



Sliding
Doors

KITCHEN



WALL PAPER

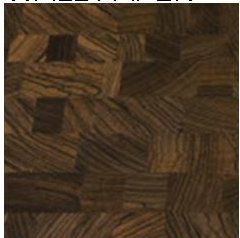

COUNTERTOP

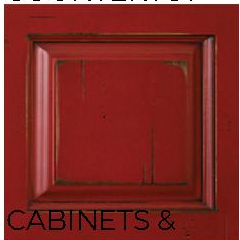

CABINETS & SHELVES



FLOORING

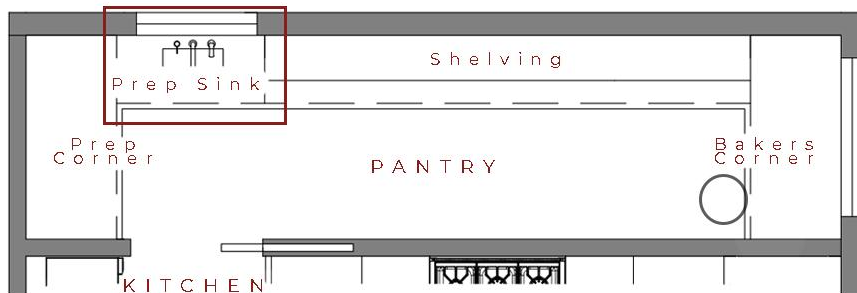

PANTRY



TUB and
BACKSPLASH



COUNTERTOP



CABINETS

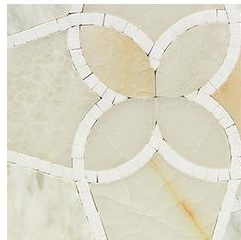

FLOORING

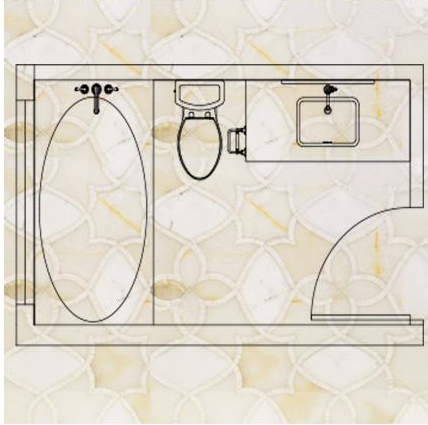

CHURCH HOUSE
DESIGN

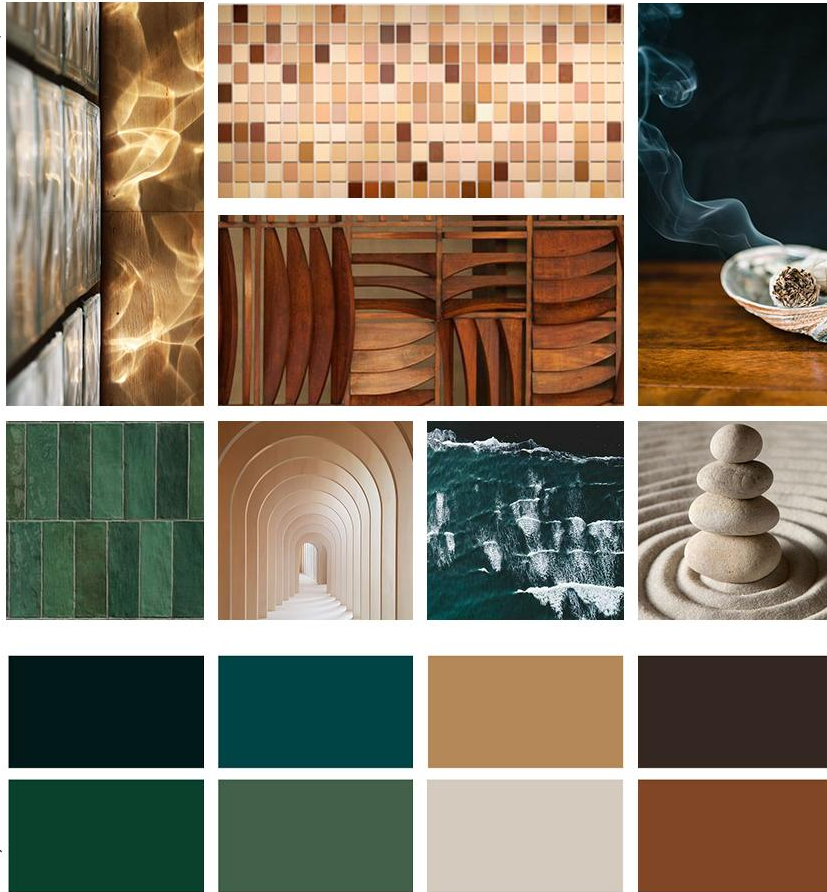

SAGE

Day Spa
Austin, Tx

In 2020, Robin McSmith found herself spread too thin. On her 50th birthday she throws herself a Closeted-Health-Guru Coming-Out-Party and announces the expansion of her most satisfying venture to date; her small yet successful day-spa she opened 15 years ago in her hometown of Austin. She is big on her new branding, has passion for doing her part in saving the planet, loves the high vibes of Austin, and each of the customers she serves. We'll be dividing this 1800 sqft space into a lobby, waiting lounge, and 4 new treatment rooms with flow to the existing space. We will take into account the needs of ADA clients and requirements of local code.

MATERIALS

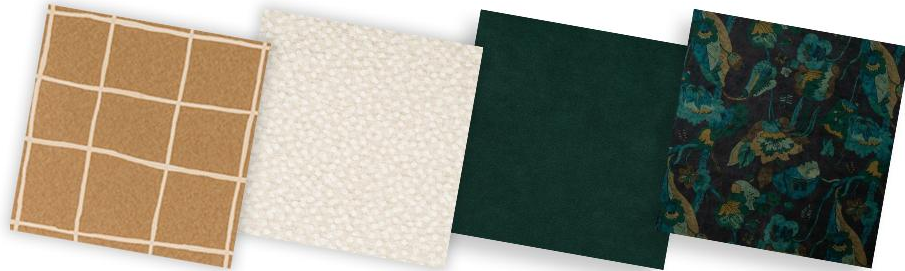

FURNITURE



LIGHTING



1 Sculpted Acrylic
PENDANT GROUPING



2 Burnished Brass
WALL SCONCE



5 Sepele Slatted Panels
LED LIGHT TAPE

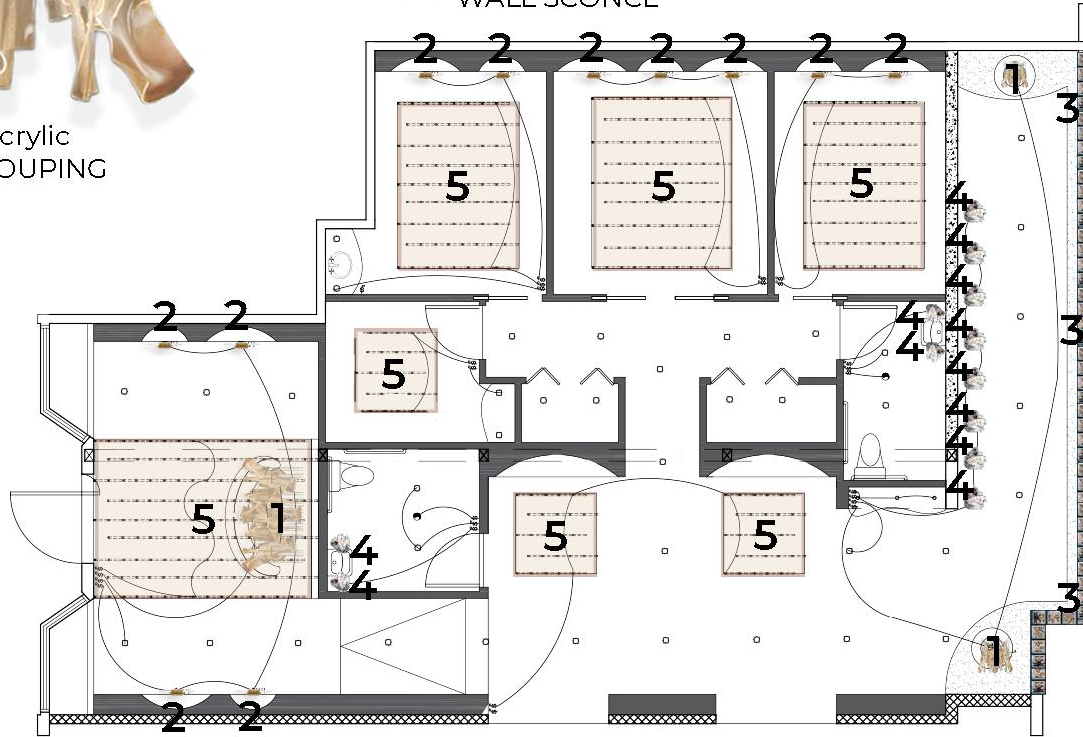

3 Wavy
GLASS BLOCK



4 Hand Blown
PENDANT

PLASTER WALL



WOOD PANEL



COUNTERTOP



FLOOR TILE



LOBBY

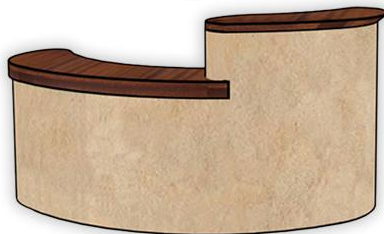

SAGE
Day Spa



CHURCHHOUSE
DESIGN

MEDITATION HALL

BLOCK WALL



RIVER ROCK



HALL WALL



CORK FLOOR

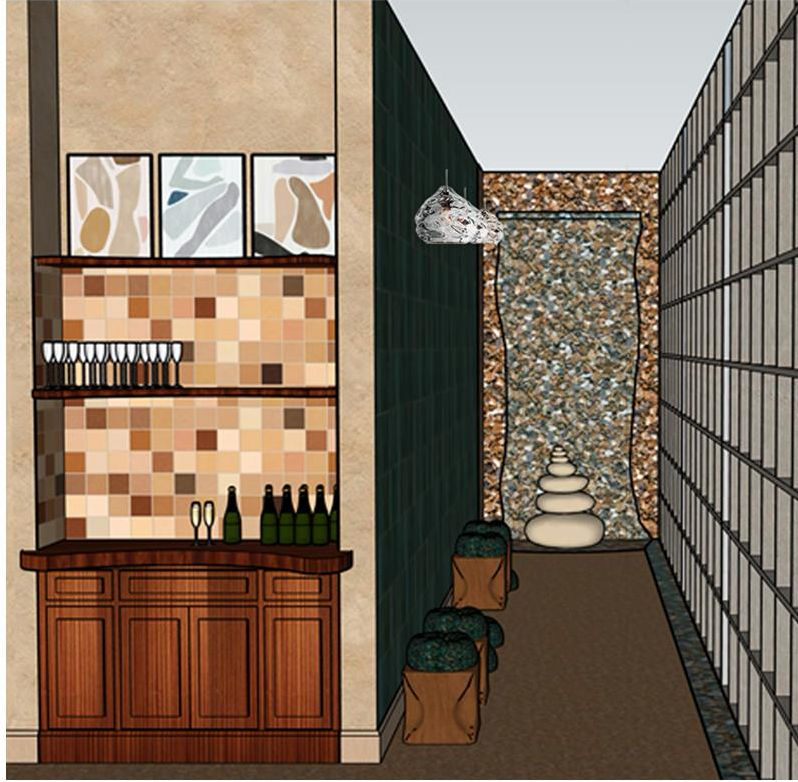

SAGE
Day Spa



CHURCHHOUSE
DESIGN

CORK FLOOR SAPELE DOOR PLASTER WALL CEILING PANEL

TREATMENT

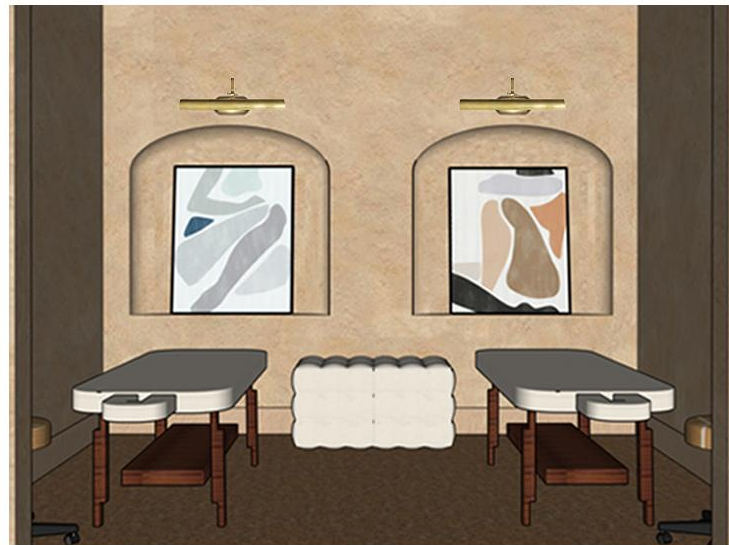

RESTROOM

WALL PANEL



WALL TILE



COUNTERTOP



FLOOR TILE

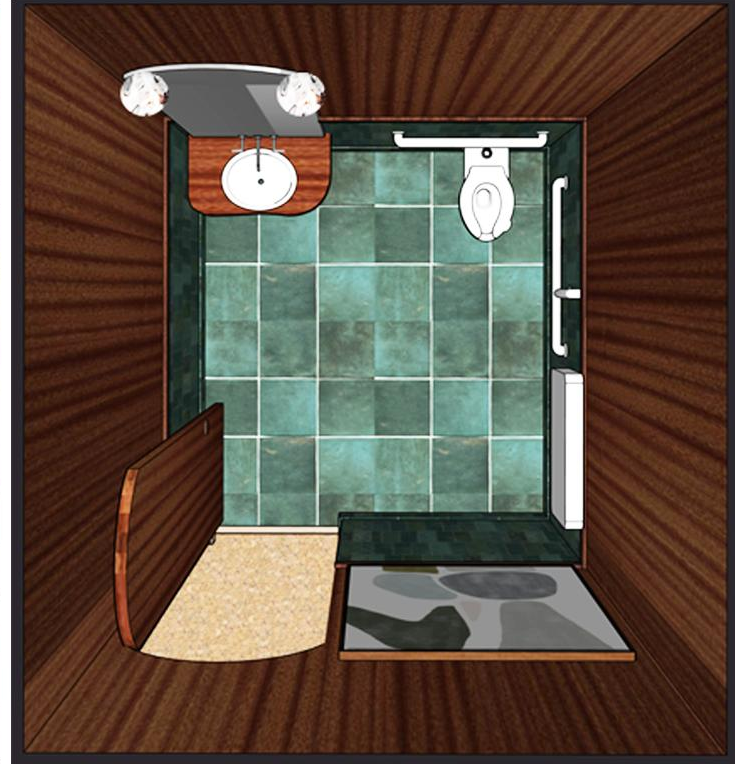

THANK YOU

CHURCHHOUSE
DESIGN



SAGE
Day Spa



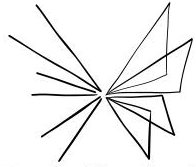

CHURCHHOUSE
DESIGN

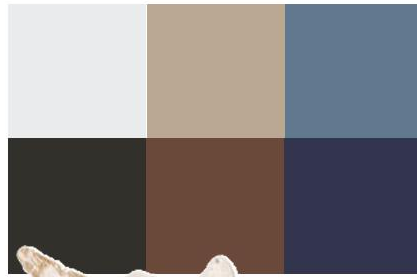

BEDROOM



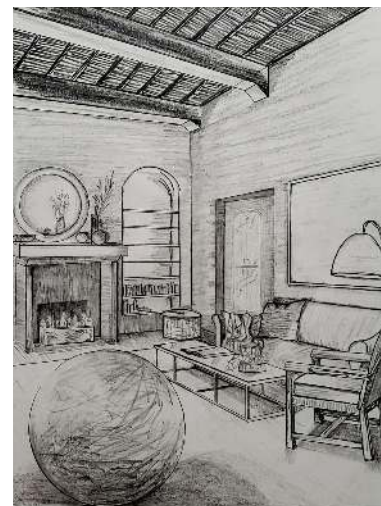
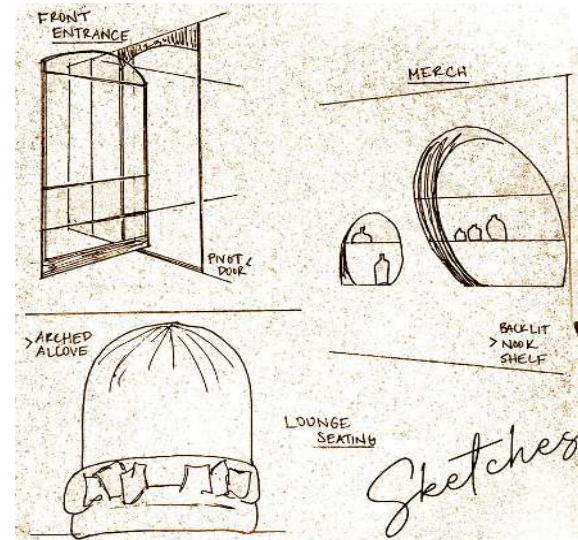
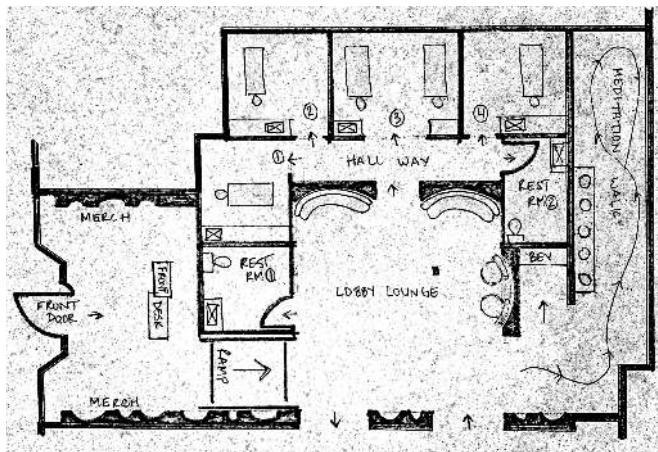



503.975.4252

reardonliz@gmail.com
@churchhousedesign

Or meet me personally

@reardnliz