



tricorn black

heylen thienes



HEYLEN THIENES

interior designer

ABOUT

Heylen brings her **creative expertise and pragmatic approach** to every environment keeping in mind her client's spatial, design and financial goals, while at the same time ensuring that her **designs endure the test of time through quality and style.**

Her second passion is **traveling and through this exploration of other cultures**, along with the places she has called home (London, Paris, Bogota, and the Pacific Northwest) that have **influenced her appreciation for design, history and architecture**; and it's her love for blending the contemporary and vintage, the juxtaposition of sculptural forms and surfaces, that inform her distinctive style.



tricorn black

CONTENTS

p: project

p1 **FUNDAMENTALS**

p2 **KITCHEN & BATH**

p3 **STAGING**

p4 **COMMERCIAL**



FUNDAMENTALS

*Design a cozy, functional space
with industrial references.*

CLIENT PROFILE

Bryanna & Shae Metcalf are **newlyweds**, they have recently inherited a **cottage on 10 acres in Sauvies Island**. They like the size of it for now and plan to build an extension in the future, however, the cottage needs a **full remodel and all new furnishings**.

They've hired a designer to help make their first home a beautiful, functional space where they can relax and spend time together.

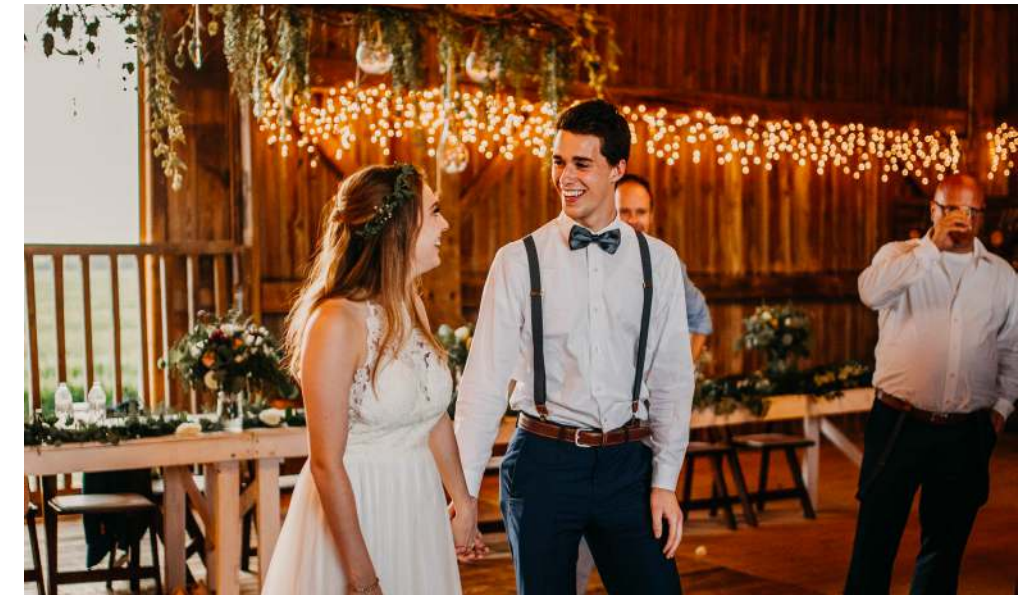

FUNDAMENTALS

Hand drawn As Built & New Partition Plan

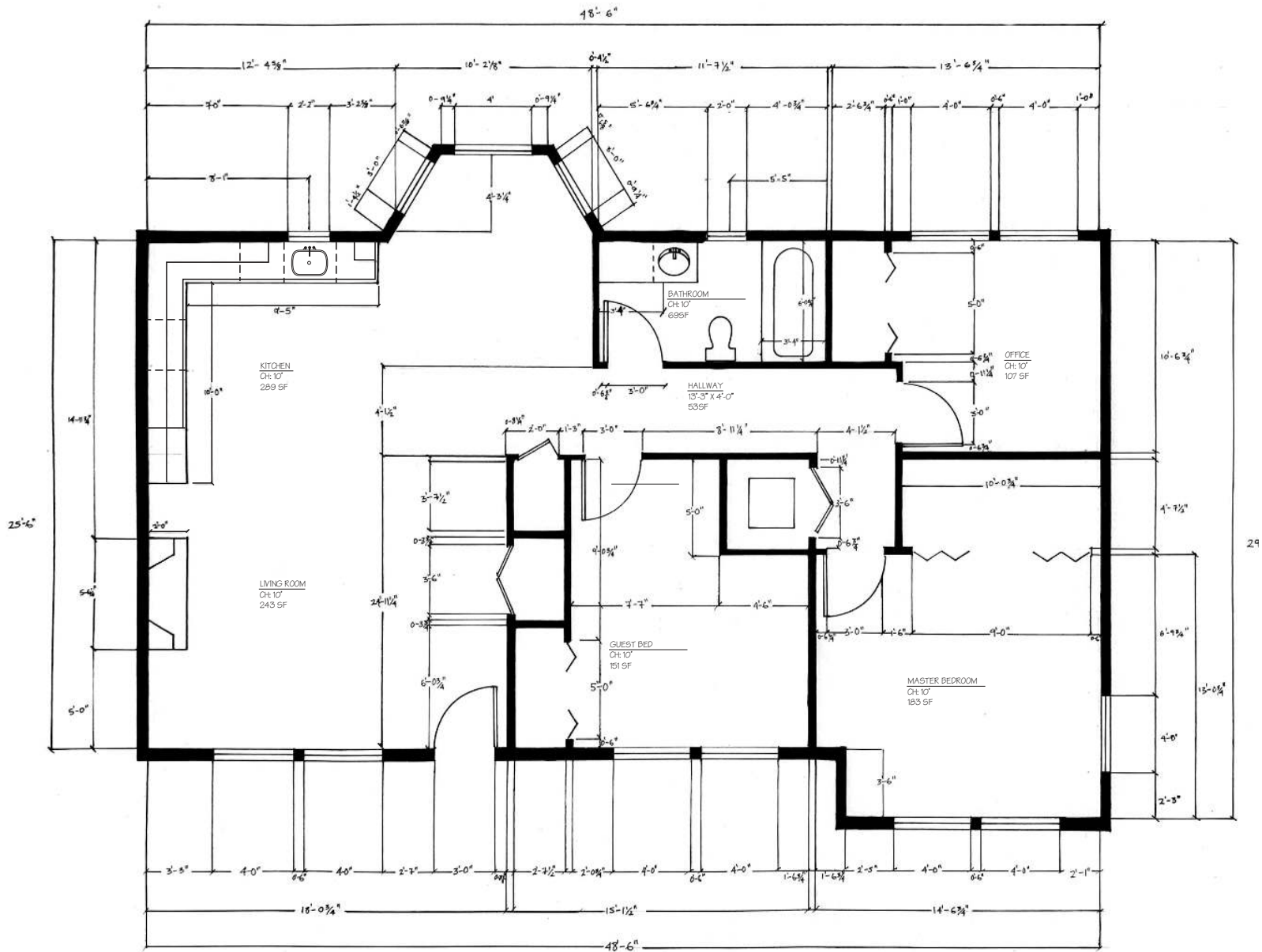

1 SAUVIE ISLAND REMODEL: AS BUILT FLOOR PLAN
SCALE: 1/4" = 1'-0"

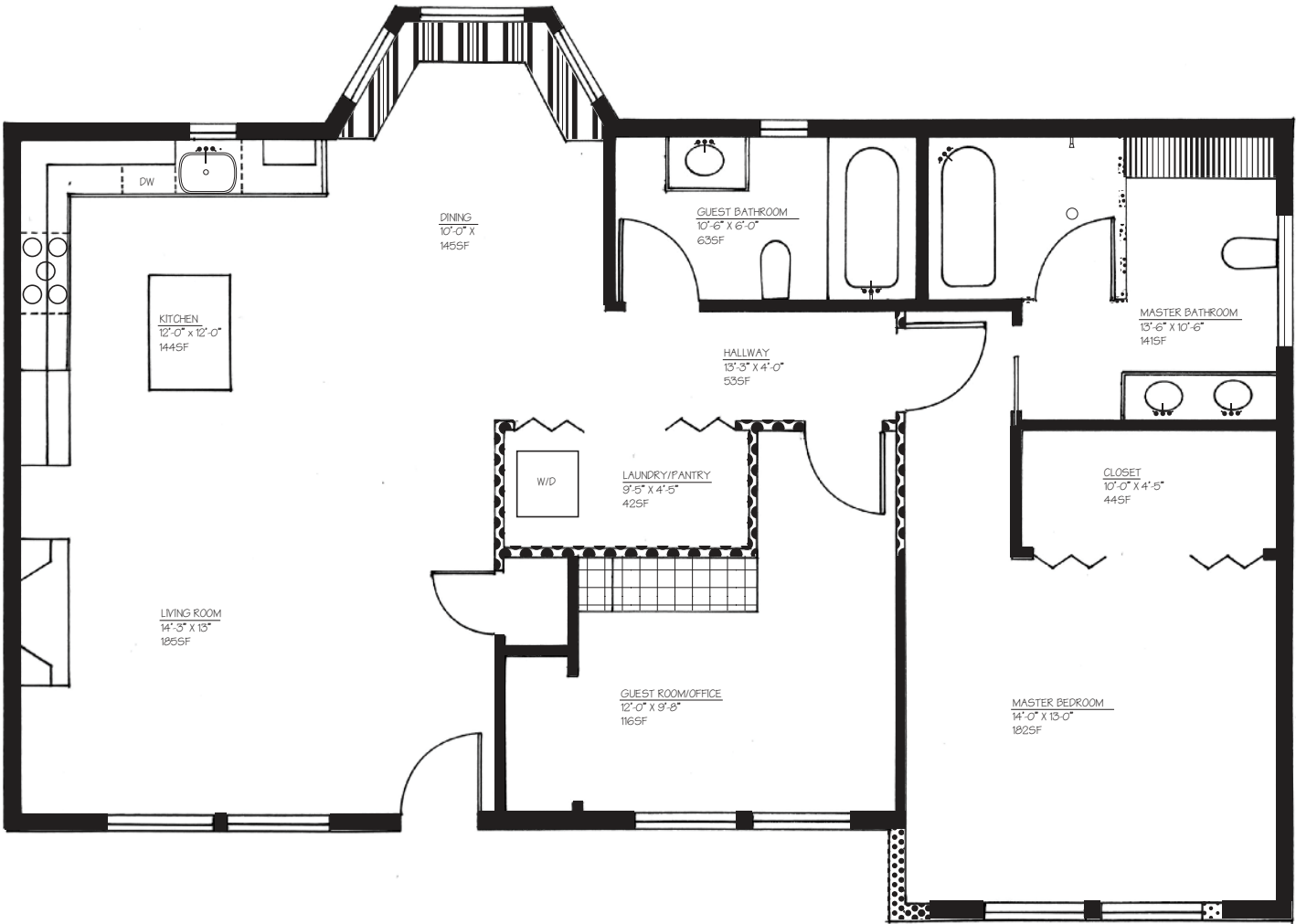

3 SAUVIE ISLAND REMODEL: NEW CONSTRUCTION FLOOR PLAN
SCALE: 1/4" = 1'-0"

FUNDAMENTALS

Kitchen: SketchUp & Photoshop



Dekton Counter top

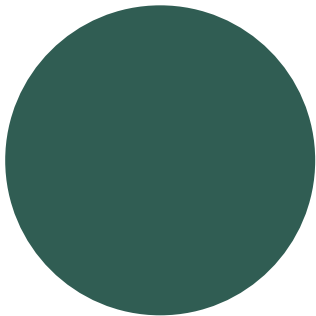

Raging Sea by SW



White Oak Floor



Watermark Faucet & Pot Filler in Brass

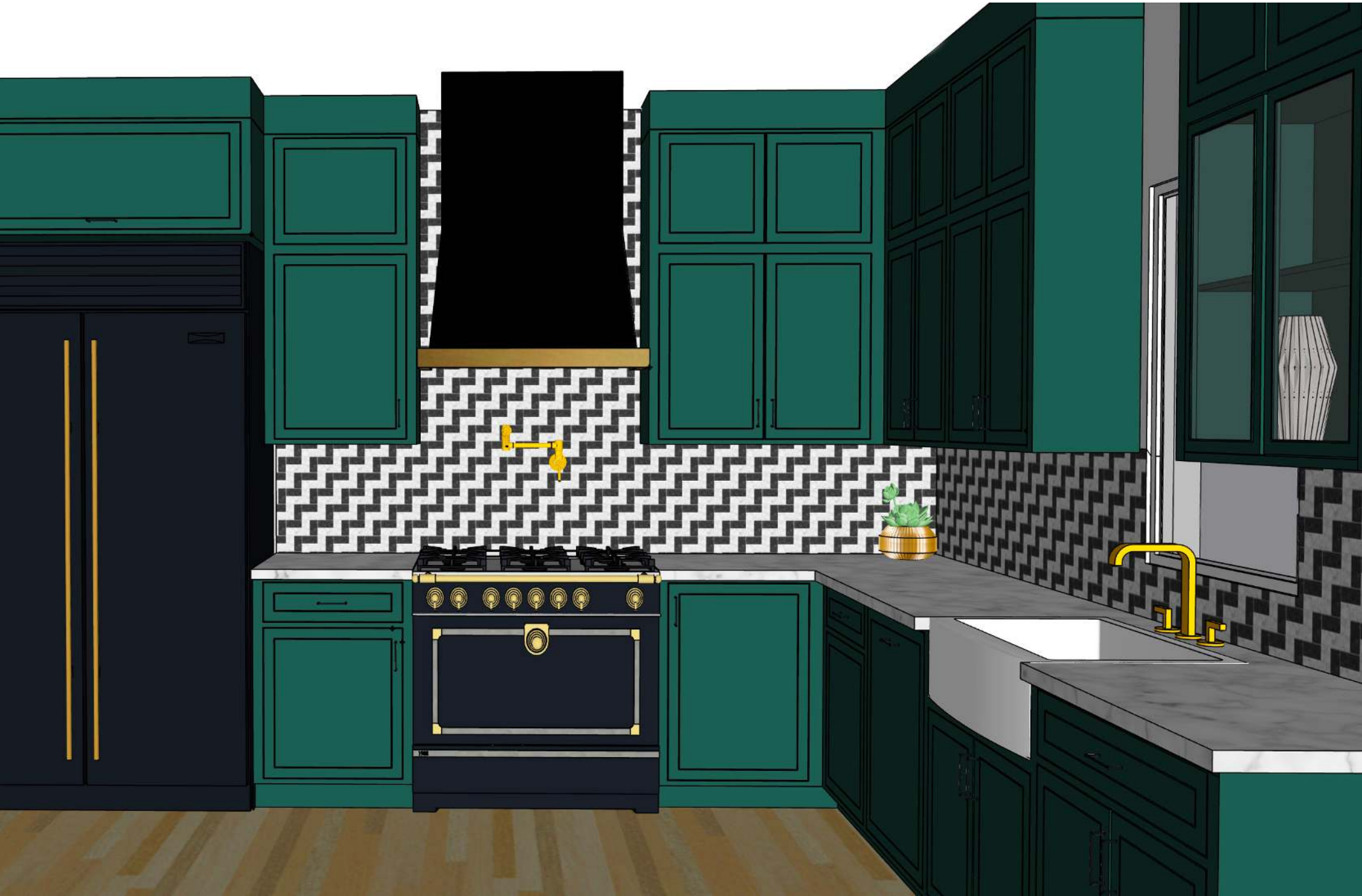

tricorn black

FUNDAMENTALS

Primary Bedroom: Hand Rendering



*custom made bed with
arched headboard
and belgian linen*



tricorn black

FUNDAMENTALS

Primary Bathroom: SketchUp, Illustrator

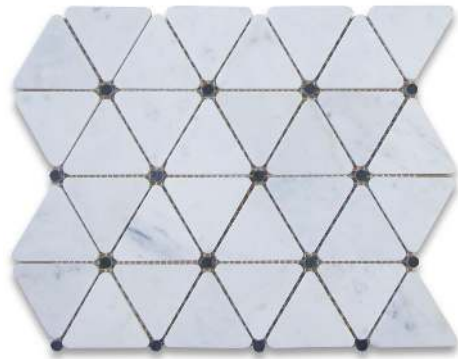
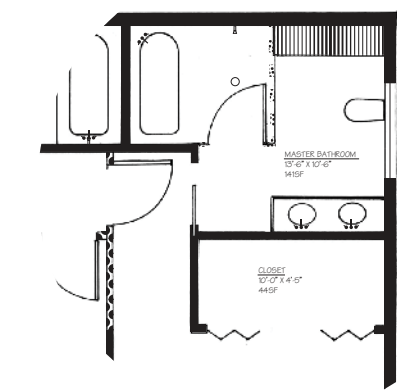

Carrara Marble



White Oak



tricorn black



KITCHEN & BATH DESIGN

“The views that make this kitchen & bathroom!”

CLIENT PROFILE

Tim Wilde recently purchased 5 acres in **Tumalo, Or** and is building a new house to make the most of the views.

He wants to see the Central Cascades wherever he is in his home, especially the in **Kitchen**. He especially wants his guest to get a the full experience when they stay, by taking advantage of floor to ceiling windows in the **guest bathroom**.



KITCHEN & BATH DESIGN

Kitchen: AutoCAD & Photoshop

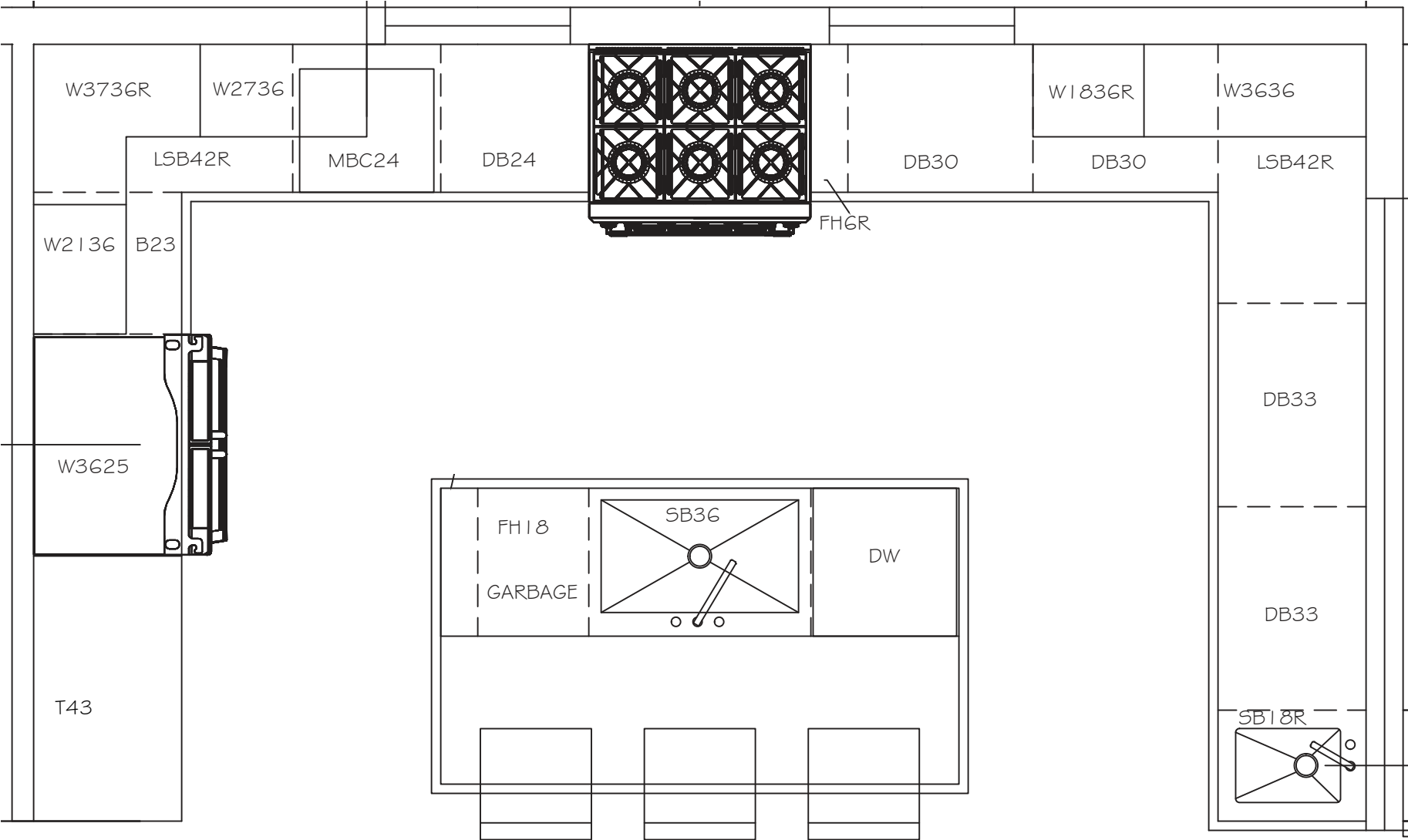

Sable Quartz



Carrara Quartz for the Island



tricorn black

KITCHEN & BATH DESIGN

Kitchen Elevations: AutoCAD & Photoshop



*Parkstudio LA
Mackinaw Hardware*



Black Ash Stool



Chandelier above the island



tricorn black

KITCHEN & BATH DESIGN

Guest bathroom: AutoCAD & Photoshop

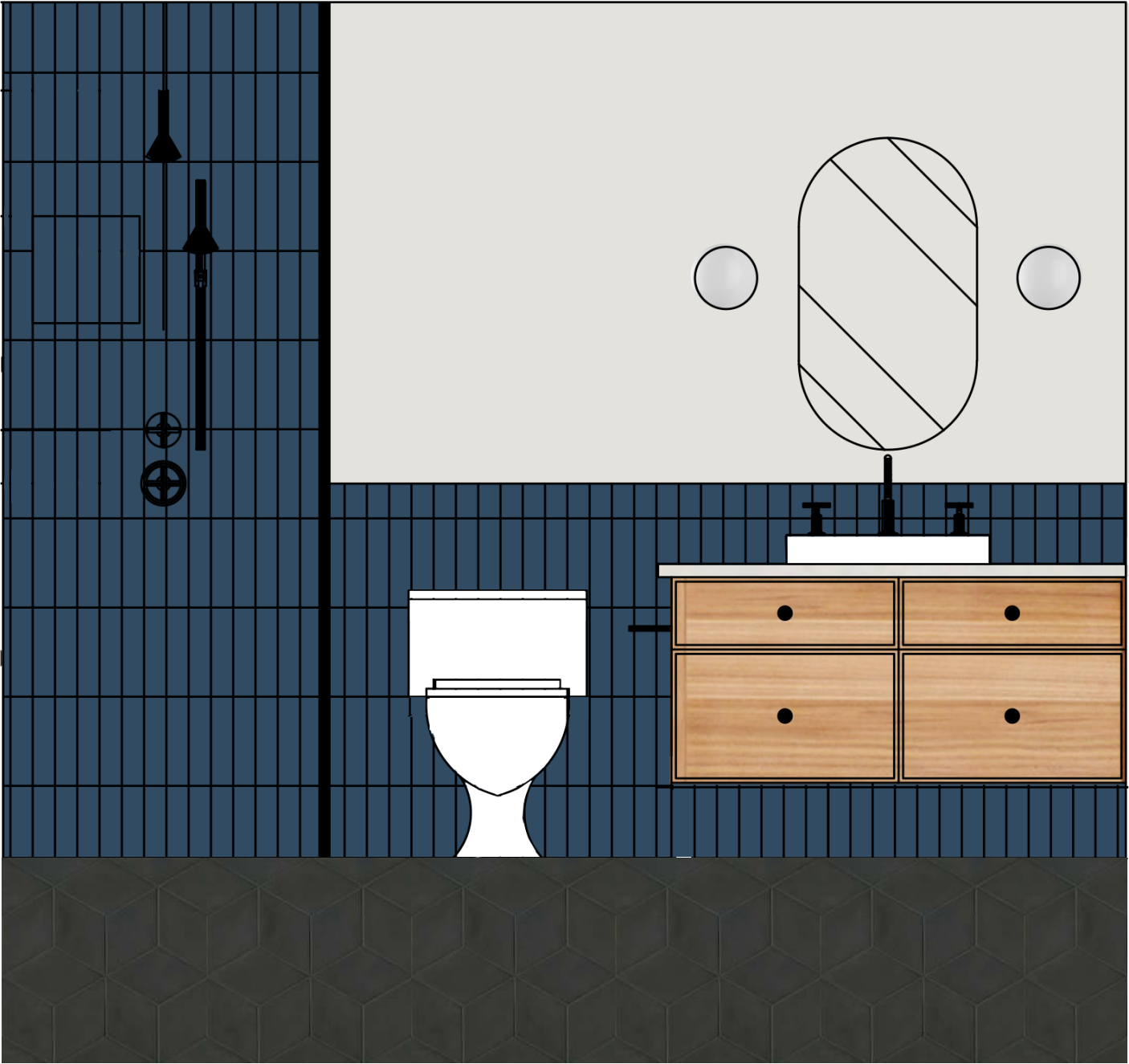
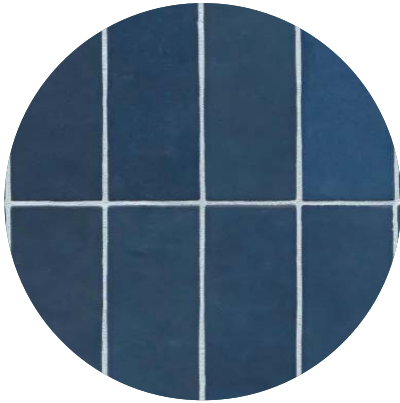
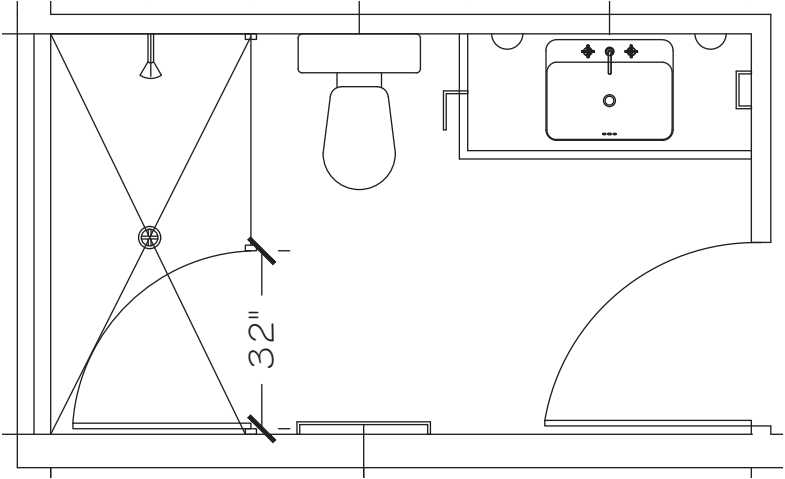

tricorn black



HOME STAGING

room for a growing family

CLIENT PROFILE

This home in NW Portland is in a neighborhood with family friendly parks and excellent schools. With this in mind it needs to be staged to appeal to young, growing families.

The spare bedrooms in the home are currently set up as an office, workout room, and sitting room, and the bonus room is acting as a storage space. With this staging, the goal was to redefine these rooms to appeal to the target demographic.

STAGING

Bonus room staged as a TV & Game room using vibrant colors that would appeal the target demographic

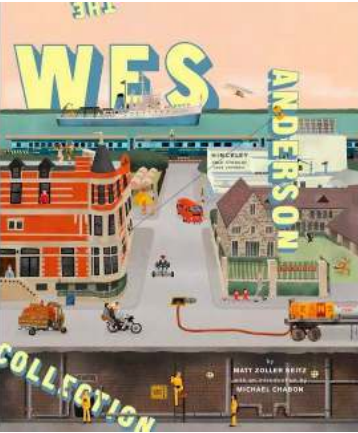
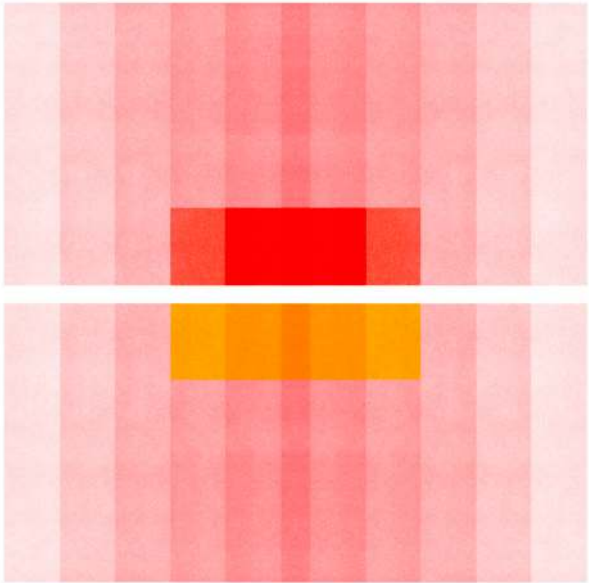
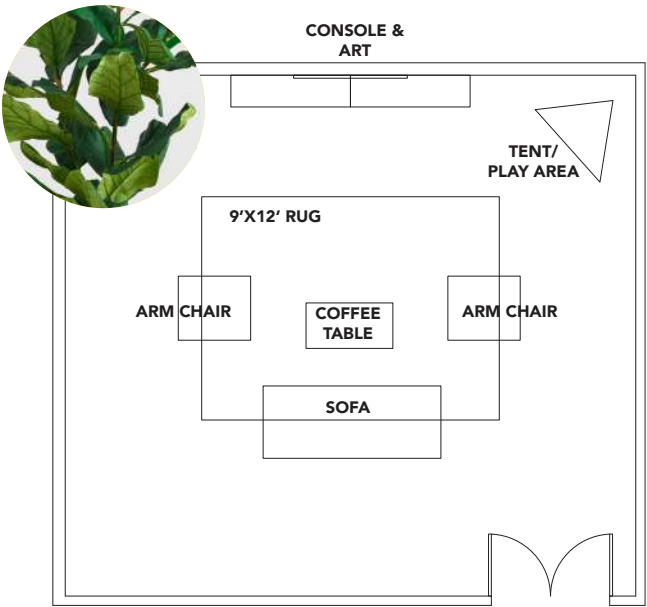

tricorn black

STAGING

An office space staged as a nursery to appeal to the target demographic

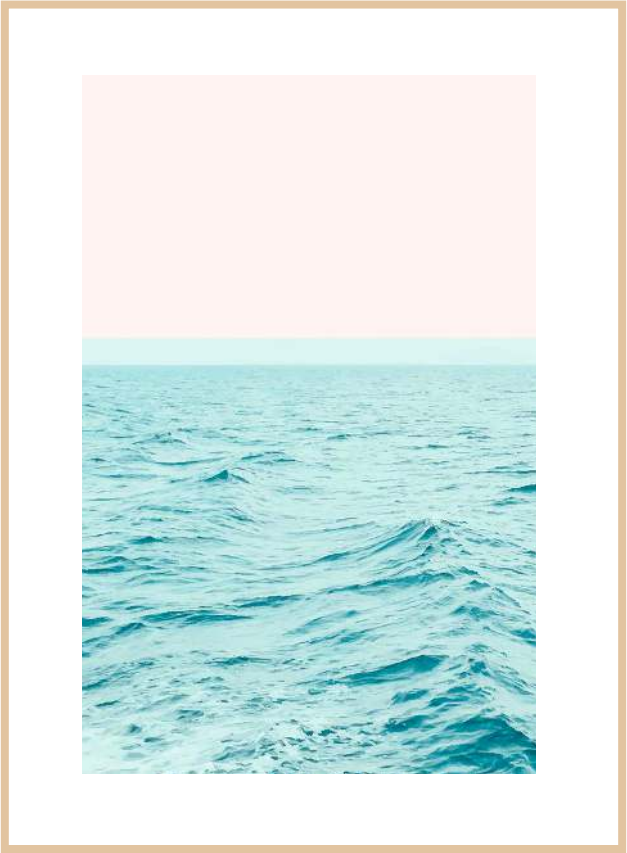
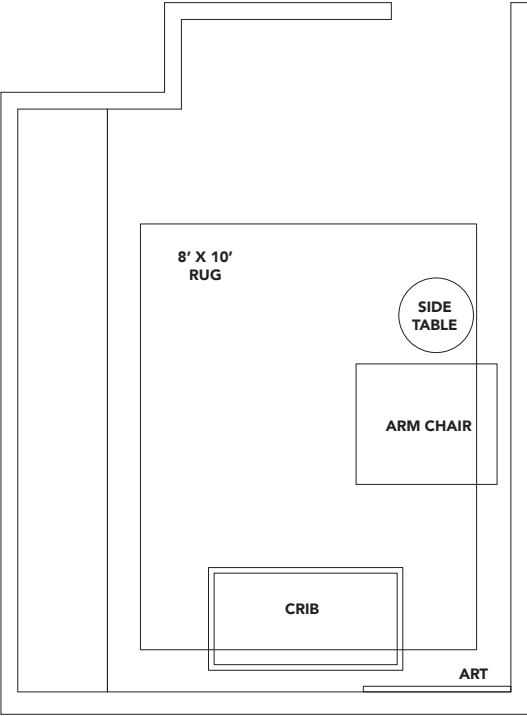

tricorn black



COMMERCIAL DESIGN

Design a jovial, family inclusive, lifestyle cafe that evokes memories of Italian vacations in a non thematic way.

CLIENT PROFILE

Laura & Jamie Esperalba **started Piccolo 10 years ago** and it has quickly become a **landmark in San Luis Obispo**, they want to continue steady growth and avoid cutting corners, their space must reflect that.

This will be their flagship remodeled, rebranded location **serving the local community** and attract customers visiting the region.



COMMERCIAL DESIGN

Requirements: InDesign



**VISIBLE GELATO
WORKROOM**



FAMILY INCLUSIVE



**ATTRACTIVE HIGH
CHAIRS + STORAGE**



GELATO COUNTER



**ADA COMPLIANT & FAMILY
FRIENDLY BATHROOMS**



TWO EXITS



ADA COMPLIANT

COMMERCIAL DESIGN

Inspiration images

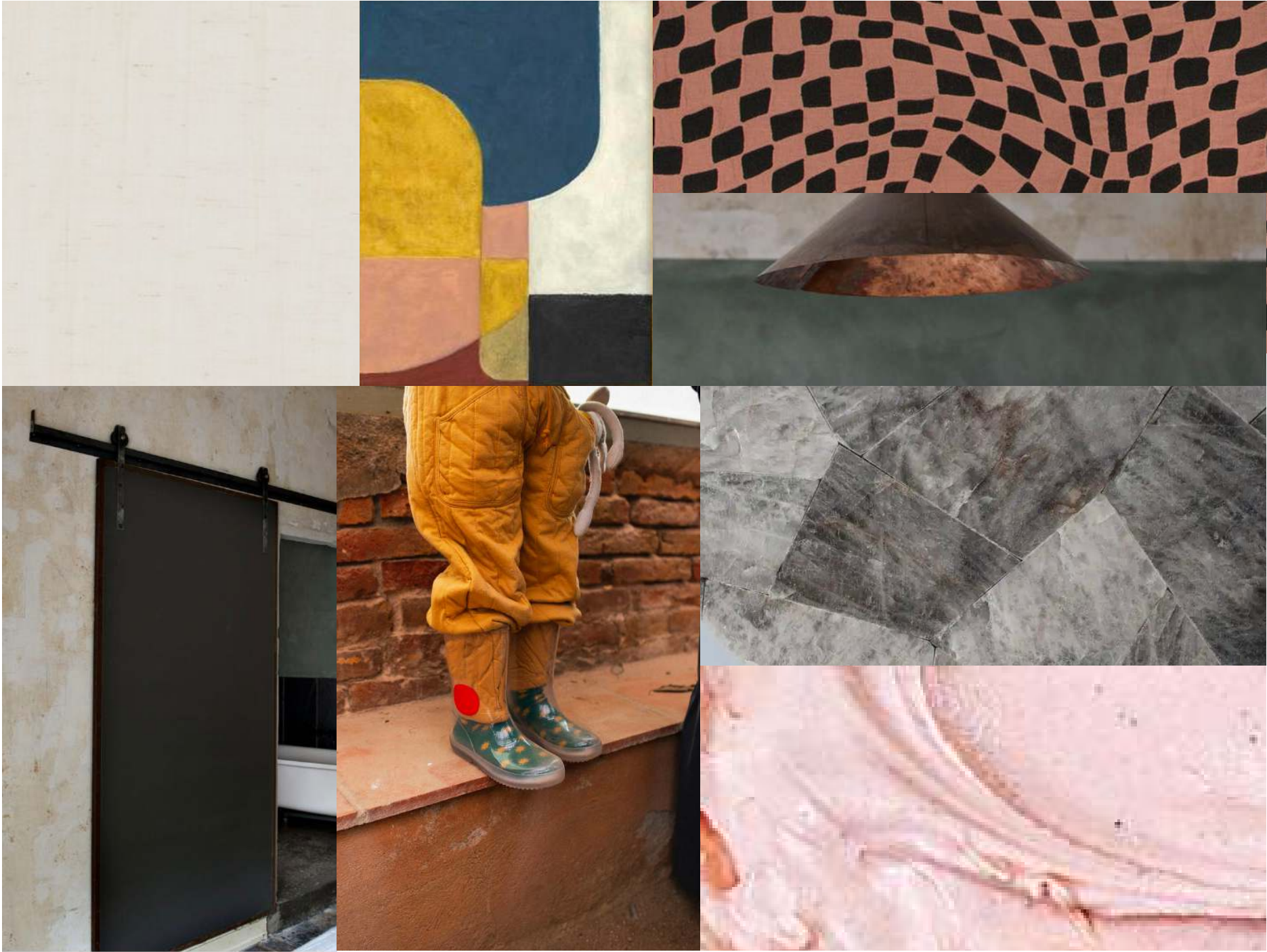

*inspiration
images including
a couple from
Laura & Jamie's
recent trip to
Italy*

COMMERCIAL DESIGN

Schematics: InDesign & AutoCAD

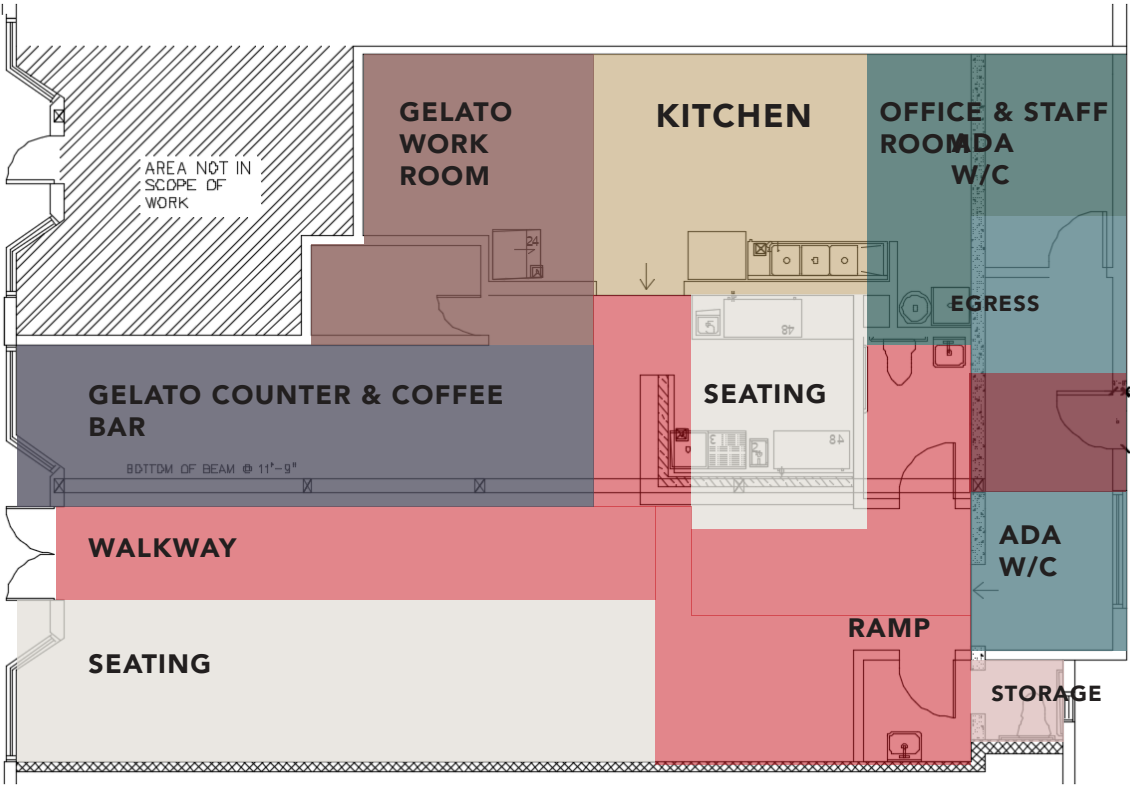

SCHEMATICS

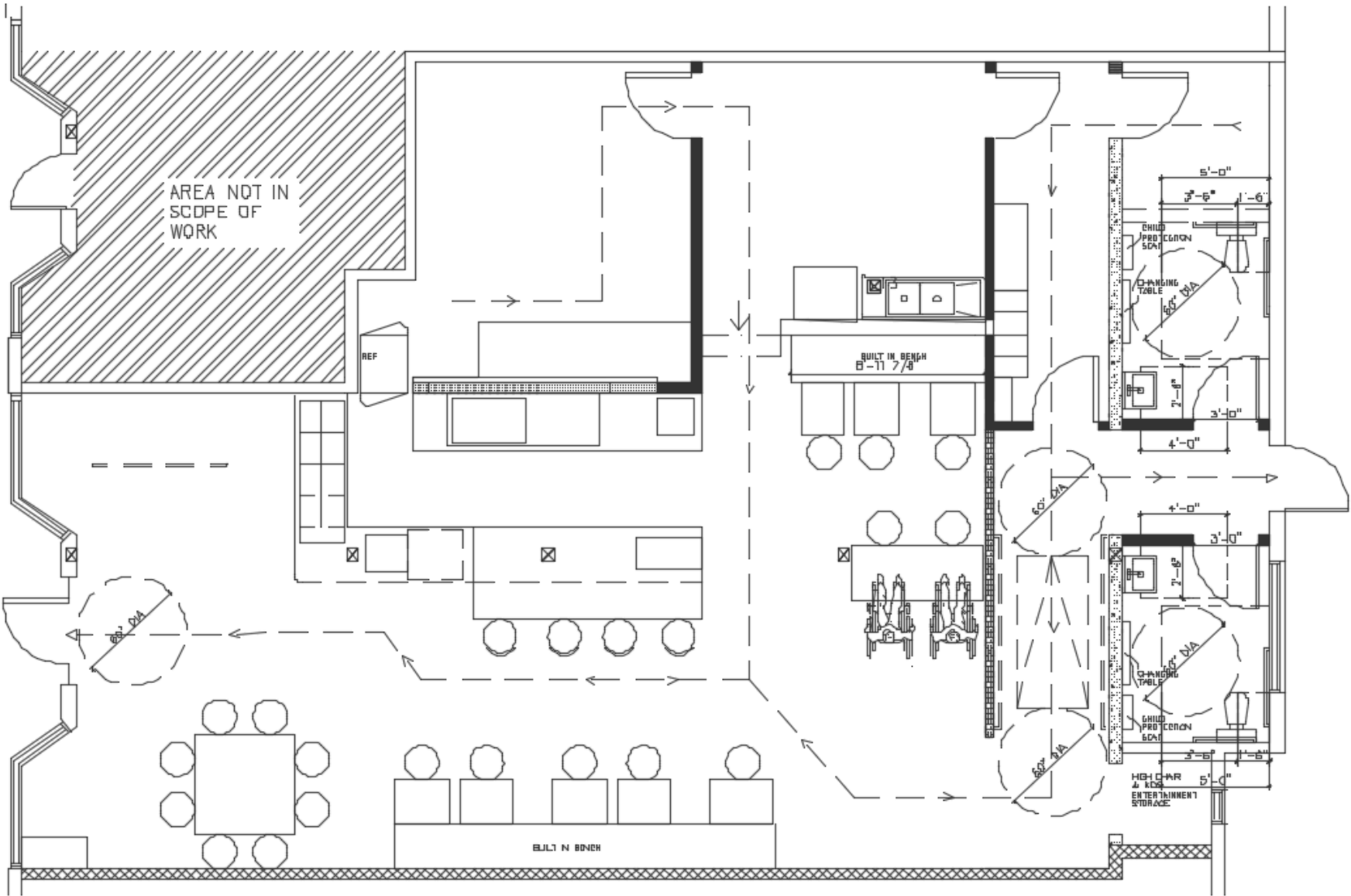

FURNITURE &
PARTITION PLAN



COMMERCIAL DESIGN

Materials Board



pinot leather



quartz counters



white oak millwork

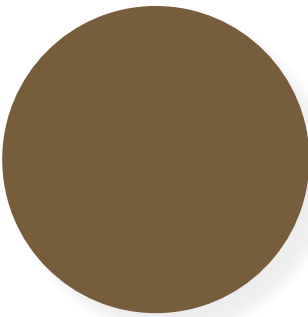

caramel



brick tile

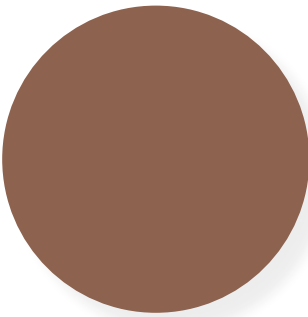

mocha



ACOUSTIC TILES WITH LED CHANNELS around the perimeter to give it a glowing look



tricorn black

COMMERCIAL DESIGN

Perspectives: SketchUp



VIEW FROM THE ENTRANCE



VIEW FROM THE DINING ROOM



VIEW FROM THE GELATO WORK ROOM

HEYLEN THIENES

heylen.ec@gmail.com

tricornblack.com

541 632 2281

thank you